

SGP FIM SPEEDWAY
GRAND PRIX

TRAVEL GUIDE



▶ **CALENDAR**



FIM SPEEDWAY GP OF CROATIA

▶ DONJI KRALJEVEC



▶ DONJI KRALJEVEC



▶ YOUR DESTINATION

- ▶ **Phone country code:** +385
- ▶ **Time zone:** GMT+1
- ▶ **Population (region):**
 - Country (Croatia) = 4,2 millions
 - Region (Medjimurje) = 113 000
 - City (Donji Kraljevec) = 4659
- ▶ **Altitude above sea level:** 170m
- ▶ **General weather forecast for the event:**
Sunny and warm, up to 25°C during the day, 20°C in the night.

▶ BEFORE YOUR TRAVEL

▶ VISA

When a VISA is required: No visa required.

▶ HEALTH

Are there any special vaccines required:
Nothing exceptional outside Covid-19 regulations.

▶ IMPORTATION

- ▶ **Amount of alcohol allowed across the border:**
Maximum 10 litres of strong alcohol drink per person, 90 litres of wine, 110 litres of beer.
- ▶ **Number of cigarettes allowed across the border:**
Maximum 800 per person.

▶ GOOD TO KNOW

▶ CURRENCY

- ▶ **Local currency:** EURO
- ▶ **Abbreviation:** Eur
- ▶ **Specifics:**
If applicable, please add any useful local specifics on ways to exchange money or other useful local information.

▶ ELECTRICITY

Electricity voltage & frequency: 230 V and 50 Hz
Socket: Type C and F

▶ HOW YOU TRAVEL

▶ AIRPORTS

Preferred airport /

- ▶ **Name:** Airport "Franjo Tuđman" in Zagreb
- ▶ **IATA Code:** ZAG
- ▶ **Website:** www.zagreb-airport.hr
- ▶ **Approximate time to commute:**
 - from airport to city centre: 20 minutes
 - from airport to the stadium: 1 hour
- ▶ **Airlines operating at the airport:** <https://www.zagreb-airport.hr/en/passengers/flight-information/airlines/66>

Alternative airport /

- ▶ **Name:** Budapest airport "Ferenc Liszt"
- ▶ **IATA Code:** BUD
- ▶ **Website:** www.budapest-airport.com
- ▶ **Approximate time to commute:**
 - from airport to city centre: 20 min
 - from airport to the stadium: 2,5 hours
- ▶ **Airlines operating at the airport:**
https://www.bud.hu/en/passengers/flight_and_travel_information/flights/airlines



▶ TRAIN STATION

- ▶ **Name:** Donji Kraljevec
- ▶ **Website:** <http://www.hzpp.hr/>
- ▶ **Approximate time to commute:**
from train station to city centre: 100 m
- ▶ **Approximate time to commute:**
from train station to the stadium: 1,7 km

▶ WHEN YOU ARRIVE

▶ CAR HIRE

Option 1 /

- ▶ **Name:** Active rent
- ▶ **Phone:** +385 1 46 73344
- ▶ **Website:** <https://activerent.hr/>

Option 2 /

- ▶ **Name:** Harmonija d.o.o.
- ▶ **Phone:** +385 98 762 007
- ▶ **Website:** www.harmonija.hr

▶ HOTELS

Option 1 /

- ▶ **Name:** Hotel "Kralj", Donji Kraljevec
- ▶ **Phone:** +385 40 650 170
- ▶ **Website:** www.hotelkralj.com.hr

Option 2 /

- ▶ **Name:** Hotel "Panorama", Prelog
- ▶ **Phone:** +385 40 648 090
- ▶ **Website:** <https://hotel-panorama.com.hr/en/home-2/>

Option 3 /

- ▶ **Name:** Hotel "Castellum", Cakovec
- ▶ **Phone:** +385 40 304 200
- ▶ **Website:** www.castellum-cakovec.com

▶ TAXI

- ▶ **Name:** TAXI Cammeo
- ▶ **Phone:** +385 40 212 212
- ▶ **Website:** <https://cammeo.hr/hr/gradovi/cakovec>
- ▶ **Approximate costs:**
- from airport to the stadium: 500 kn
- from airport to city centre: 150 kn
- from airport to the stadium: 500 kn

▶ EMERGENCY INFORMATION

- ▶ **Main emergency phone number:** 112

Nearest hospital /

- ▶ **Name:** General hospital "Čakovec"
- ▶ **Address (admission):**
I G Kovacica 1E, 40 000 Cakovec
- ▶ **Phone:** +385 40 375 444

Police department /

- ▶ **Name:** Policijska postaja Prelog
- ▶ **Address:** Trg bana Jelacica 4, 40323 Prelog
- ▶ **Phone:** +385 40 373 239

Fire department /

- ▶ **Name:** Vatrogasna postrojba DVD Gorican
- ▶ **Address:** Trg sv. Leonarda 22, Gorican
- ▶ **Phone:** 112

Pharmacy /

- ▶ **Name:** Ljekarna Donji Kraljevec
- ▶ **Address:** Cakovecka 3, 40320 Donji Kraljevec
- ▶ **Phone:** +385 40 655 318

▶ EVENT DETAILS

▶ ORGANISER

- ▶ **Name:** Speedway klub Milenium
- ▶ **Legal address:** Murska 58, 40320 DONJI KRALJEVEC
- ▶ **Office address:** Murska 58, 40320 DONJI KRALJEVEC
- ▶ **Phone:** +385 40 655 525
- ▶ **E-mail:** darija.pavlic@gmail.com
- ▶ **Website:** www.speedway.hr

First point of contact for riders /

- ▶ **Name:** Darija Pavlic
- ▶ **Phone:** +385 91 584 0804
- ▶ **E-mail:** darija.pavlic@gmail.com

Other relevant persons to contact /

- ▶ **Name:** Petra Malovic
- ▶ **Field of responsibility:** Stadium manager, hospitality, event management
- ▶ **Phone:** +385 98 9169210
- ▶ **E-mail:** Pavlic.p@gmail.com
- ▶ **Name:** Kreso Biskup
- ▶ **Field of responsibility:** Marketing & media
- ▶ **Phone:** +385 95 9026 714
- ▶ **E-mail:** Kresimir.biskup@gmail.com

STADIUM

- ▶ **Name:** Speedway stadium Milenium, Donji Kraljevec
- ▶ **Address:** Murska 48, 40320 Donji Kraljevec
- ▶ **GPS:** 46.37502, 16.65911
- ▶ **Website:** www.speedway.hr

Contact person at the stadium /

- ▶ **Name:** Darija Pavlic
- ▶ **Phone:** +385 91 584 0804
- ▶ **E-mail:** Darija.pavlic@gmail.com

National press officer /

- ▶ **Name:** Mihaela Markusic
- ▶ **Phone:** +385 98 9395 722
- ▶ **E-mail:** Press.unia@gmail.com

Deliveries to the stadium (person who will assist with delivery pick-up) /

- ▶ **Name:** Jurica Pavlic
- ▶ **Phone:** +385 91 7362 994
- ▶ **E-mail:** info@pavlic-asfalt-beton.hr

NATIONAL FEDERATION

- ▶ **Name:** HMS (Hrvatski motociklistički savez)
- ▶ **Address:** Trg Kresimira Cosica 11, 10 000 ZAGREB
- ▶ **Phone:** +385 1 301 2321
- ▶ **E-mail:** hrv.moto.savez@zg.t-com.hr
- ▶ **Website:** www.hms-moto.hr

ENJOY YOUR STAY

TOURIST INFORMATION CENTRE

- ▶ **Name:** Turistička zajednica Međimurske županije
- ▶ **Address:** Ulica bana Josipa Jelačića 22 E, Čakovec
- ▶ **Phone number:** +385 40 310-071
- ▶ **E-mail:** info.tzmz@gmail.com
- ▶ **Website:** <https://www.visitmedimurje.com/>

DEPARTMENT STORE

- ▶ **Name:** Galerija Sjever
- ▶ **Address:** Svetojelenska cesta 25, 40 000 ČAKOVEC
- ▶ **Working hours:** Monday - Saturday 07.00-21.00, Sunday 07.00-14.00

GROCERIES STORE

- ▶ **Name:** METSS Donji Kraljevec
- ▶ **Address:** Čakovečka 1, 40320 Donji KRALJEVEC
- ▶ **Working hours:** Monday - Sunday 07.00-20.00

RESTAURANTS / BARS / EATERIES

Option 1 (restaurant) /

- ▶ **Name:** Hotel Kralj
- ▶ **Address:** Ludbreska 93, 40320 Donji KRALJEVEC
- ▶ **Phone number:** +385 40 650 170
- ▶ **Website:** www.hotelkralj.com.hr

Option 2 (restaurant) /

- ▶ **Name:** Restoran "Panorama"
- ▶ **Address:** Ulica M. Gupca 102, 40323 PRELOG
- ▶ **Phone number:** +385 40 648 090
- ▶ **Website:** <https://hotel-panorama.com.hr/en/home-2/>

Option 3 (restaurant / bar) /

- ▶ **Name:** "Stari hrast"
- ▶ **Address:** Ulica dr. I. Novaka 38, 40 000 ČAKOVEC
- ▶ **Phone number:** +385 40 391 042
- ▶ **Website:** <https://www.facebook.com/StariHrastCakovec>

Option 4 (bar) /

- ▶ **Name:** Trattoria Rosa
- ▶ **Address:** Glavna 41, 40323 PRELOG
- ▶ **Phone number:** +385 40 295 704
- ▶ **Website:** <https://www.trattoriarossa.com/>

Option 5 (bar) /

- ▶ **Name:** Caffe bar "Maraton"
- ▶ **Address:** Kolodvorska 54, 40320 DONJI KRALJEVEC
- ▶ **Phone number:** +385 40 646 370

Option 6 (another eatery)

- ▶ **Name:** Gradska kavana Lovac
- ▶ **Address:** Glavna 45, 40323 PRELOG
- ▶ **Phone number:** +385 40 646 370

FOOD DELIVERY SERVICE (WEBSITE / MOBILE APP)

Option 1 /

- ▶ **Name:** Barracuda Prelog
- ▶ **Phone number:** +385 40 673 041
- ▶ **Website:** <https://www.facebook.com/BistrooBarracuda/>

Option 2 /

- ▶ **Name:** Street food kod Antiše
- ▶ **Phone number:** +385 40 602 042
- ▶ **Website:** <https://www.facebook.com/profile.php?id=100089285572063>

▶ EXPLORE YOUR DESTINATION

▶ MAIN TOURISTIC ATTRACTIONS

Muzej Međimurja Čakovec:

History of Međimurje in one magical castle in the centre of Čakovec; The Old Town of Čakovec is the most valuable cultural and historical monument and the central memorial point in Međimurje of today. Its walls, towers, palace are the core of the contemporary Čakovec.

Further info /

- ▶ **Website:** <https://mmc.hr/index.html>
- ▶ **Address:** Trg Republike 5, ČAKOVEC
- ▶ **GPS Location:** 46.38776, 16.43937



Viewpoint “Mađerking breg” (Hill of Mađerka):

At 341 meters above sea level is “Hill of Mađerka”, only three and a half meters lower than Mohokos, which is the highest point of Međimurje. The view reaches 4 countries - Austria, Slovenia, Hungary and Slovakia.

Further info /

- ▶ **Address:** Robadje 59, ROBADJE
- ▶ **GPS Location:** 46.49163, 16.26140



“Med dvema vodama” – visitors centre:

Visitor center “Med dvema vodama” is imbued with love for Međimurje’s natural heritage and the need to preserve it. It’s the first and only Croatian square dedicated to nature. Here is also the seat of Međimurje Nature – Public Institution for Nature Protection.

Further info /

- ▶ **Address:** Trg međimurske prirode 1, KRIŽOVEC
- ▶ **GPS Location:** 46.48941, 16.49474



▶ BASIC LANGUAGE SKILLS (ADD TRANSLATION)

- ▶ **Hello:** Bok!
- ▶ **Goodbye:** Doviđenja!
- ▶ **Please:** Molim
- ▶ **Thank you:** Hvala
- ▶ **Yes:** Da
- ▶ **No:** Ne
- ▶ **Great:** Super!
- ▶ **Cheers:** Uzdravlje!
- ▶ **Do you speak English?:** Govorite li engleski?
- ▶ **Sorry, I don’t understand:** Oprostite, ne razumijem.
- ▶ **I am...:** Ja sam..
- ▶ **I am a speedway rider:** Ja sam vozač speedwaya
- ▶ **I’m sorry / Excuse me:** Ispričavam se
- ▶ **How much does it cost?:** Koliko košta
- ▶ **Where is the restroom/bathroom?:** Gdje je toalet?
- ▶ **Cheque please:** Molim račun!

FIM SPEEDWAY GP OF POLAND

▶ WARSAW



▶ WARSAW



▶ YOUR DESTINATION

- ▶ **Phone country code:** +48
- ▶ **Time zone:** UTC+1
- ▶ **Population (region):**
 - Country (Poland) = 37,95 millions
 - Region (Mazowieckie) = 5,39 millions
 - City (Warsaw) = 1,77 millions
- ▶ **Altitude above sea level:** 100m
- ▶ **General weather forecast for the event:** 9°C - 19°C

▶ BEFORE YOUR TRAVEL

▶ VISA

- ▶ **When a VISA is required**
 - ▶ Where to apply for a VISA
 - ▶ Approximate costs to acquire a VISA
 - ▶ Approximate time to prepare a VISA
- Please consult:
<https://www.gov.pl/web/diplomacy/visas>

▶ HEALTH

Are there any special vaccines required:
Nothing exceptional outside Covid-19 regulations.
Up-to-date Covid-19 information: <https://www.gov.pl/web/coronavirus/travel>

▶ IMPORTATION

- Company to assist with importation /**
- ▶ **Name:** JAS-FBG
 - ▶ **Phone:** +48 22 606 66 70
 - ▶ **E-mail:** warszawa@jasfbg.pl
 - ▶ **Website:** <https://www.jasfbg.com.pl/>

▶ GOOD TO KNOW

▶ CURRENCY

- ▶ **Local currency:** Zloty (PLN)
- ▶ **Abbreviation:** zł
- ▶ **Approximate exchange rate:**
 - 1EUR = 4,65 zł
 - 1GBP = 5,54 zł
 - 1USD = 4,11 zł

▶ DRIVING RULES

- ▶ **General rules:** right-hand traffic
- ▶ **Validity of drivers' licence:** Please, advise https://europa.eu/youreurope/citizens/vehicles/driving-licence/driving-licence-exchange-recognition/index_en.htm
- ▶ **Toll roads:** A1 Rusocin - Nowa Wieś (152 km)
 - A2 Konin - Świecko (255 km)
 - A2 Konin - Stryków (99 km)
 - A4 Kraków - Katowice (61 km)
 - A4 Wrocław - Sośnica (160 km)
- ▶ **Police:** Phone 112 or 997

▶ ELECTRICITY

Electricity voltage & frequency: 230 V and 50 Hz
Socket: E

▶ HOW YOU TRAVEL

▶ AIRPORTS

Preferred airport /

- ▶ **Name:** Chopin Airport
- ▶ **IATA Code:** WAW
- ▶ **Website:** <https://www.lotnisko-chopina.pl/>
- ▶ **Approximate time to commute:**
 - from airport to city centre: 20 min.
 - from airport to the stadium: 20 min.
- ▶ **Airlines operating at the airport:** Aegean, Aeroflot, Air China, Air France, Austrian, British Airways, Corendon, ELAL, Emirates, Finnair, Fly Dubai, KLM, LOT, Lufthansa, Norwegian, Qatar Airways, SAS, SunExpress, Swiss, TAP Portugal, Turkish Airlines, Wizzair



Alternative airport /

- ▶ **Name:** Modlin Airport
- ▶ **IATA Code:** WMI
- ▶ **Website:** <https://modlinairport.pl/>
- ▶ **Approximate time to commute:**
 - from airport to city centre: 1h
 - from airport to the stadium: 45 min.
- ▶ **Airlines operating at the airport:** Ryanair

▶ SEA PORTS

- ▶ **Name:** Port Gdańsk / Port Gdynia / Port Świnoujście
- ▶ **Website:** www.portgdansk.pl / www.port.gdynia.pl / www.sft.pl
- ▶ **Approximate time to commute:**
 - from sea port to city centre - more than 4,5h from each port
 - from sea port to the stadium - more than 4,5h from each port
- ▶ **Ferry lines operating at the port:** Polferries (Gdańsk) <https://polferries.pl> / Stena Line (Gdynia) <https://www.stenaline.pl> / Unity Line (Świnoujście) <https://www.unityline.pl>

▶ TRAIN STATION

Train station /

- ▶ **Name:** Warszawa Centralna
- ▶ **Website:** <https://www.intercity.pl/en/>
- ▶ **Approximate time to commute:** from train station to city centre: 0 min.
- ▶ **Approximate time to commute:** from train station to the stadium: 15 min.

Train station /

- ▶ **Name:** Warszawa Stadion station, trains SKM and Kolej Mazowiecka, N24 and N72
- ▶ **Website:** <https://www.mazowieckie.com.pl/>
- ▶ **Approximate time to commute:** from train station to city centre: 15 min.
from train station to the stadium: 5 min.



▶ WHEN YOU ARRIVE

▶ CAR HIRE

Option 1 /

- ▶ **Name:** Rentalcars multiagency
- ▶ **Website:** <https://www.rentalcars.com/>

▶ HOTELS

Option 1 /

- ▶ **Name:** Westin Warsaw
- ▶ **Phone:** +48 22 450 80 00
- ▶ **Website:** <https://www.westin.pl/>

Option 2 /

- ▶ **Name:** Hilton Warsaw City
- ▶ **Phone:** +48 22 356 55 55
- ▶ **Website:** <https://www.hilton.com/en>

Option 3 /

- ▶ **Name:** Crowne Plaza Warsaw
- ▶ **Phone:** +48 22 377 37 37
- ▶ **Website:** <https://cpwarsawthehub.com/>

▶ TAXI

- ▶ **Name:** Sawa Taxi
- ▶ **Phone:** +48 22 644 44 44
- ▶ **Website:** <http://sawataxi.pl/>
- ▶ **Approximate costs:**
 - from airport to the stadium: 60-70 pln
 - from airport to city centre: 50 pln

▶ EMERGENCY INFORMATION

- ▶ **Main emergency phone number:** 112

Nearest hospital /

- ▶ **Name:** Szpital Praski
- ▶ **Address (admission):** Aleja Solidarności 67, 03-401 WARSZAWA
- ▶ **Phone:** +48 22 818 50 61

Police department /

- ▶ **Name:** Komenda Stołeczna Policji
- ▶ **Address:** ul. Nowolipie 2, 00-150 WARSZAWA
- ▶ **Phone:** +48 47 723 65 55

Fire department /

- ▶ **Name:** Komenda Miejska Państwowej Straży Pożarnej m. st. Warszawy
- ▶ **Address:** ul. Polna 1, 00-622 WARSZAWA
- ▶ **Phone:** 998

Pharmacy /

- ▶ **Name:** Apteka przy Placu Zbawiciela open 24h/7
- ▶ **Address:** ul. Mokotowska 12
- ▶ **Phone:** +48 22 622 36 36

▶ EVENT DETAILS

▶ ORGANISER

- ▶ **Name:** Polski Związek Motorowy
- ▶ **Legal address:** ul. Kazimierzowska 66
02-518 Warszawa
- ▶ **Office address:** ul. Kazimierzowska 66
02-518 WARSZAWA
- ▶ **Phone:** +48 22 849 93 61
- ▶ **E-mail:** sekretariat@pzm.pl
- ▶ **Website:** www.pzm.pl

▶ STADIUM

- ▶ **Name:** PGE Narodowy
- ▶ **Address:** Al. Ks. J. Poniatowskiego 1
03-901 WARSZAWA
- ▶ **GPS:** 52.23949,21.04360
- ▶ **Website:** <https://www.pgenarodowy.pl>

National press officer /

- ▶ **Name:** Przemysław Szymkowiak
- ▶ **Phone:** +48 225420145
- ▶ **E-mail:** media@sgpnarodowy.pl

Deliveries to the stadium (person who will assist with delivery pick-up) /

- ▶ **Name:** Address: PGE Narodowy Recepcja Główna (PZM)

▶ NATIONAL FEDERATION

- ▶ **Name:** PZM
- ▶ **Address:** ul. Kazimierzowska 66
02-518 Warszawa
- ▶ **Phone:** +48 22 849 93 61
- ▶ **E-mail:** sekretariat@pzm.pl
- ▶ **Website:** www.pzm.pl

▶ ENJOY YOUR STAY

▶ TOURIST INFORMATION CENTRE

- ▶ **Name:** Warsaw Tourist Office
- ▶ **Address:** pl. Defilad 1, 00-901 Warszawa
- ▶ **Phone number:** +48 503 033 720
- ▶ **Website:** <https://warsawtour.pl/en/main-page/>

▶ DEPARTMENT STORE

- ▶ **Name:** Złote Tarasy
- ▶ **Address:** Złota 59, 00-120 Warszawa
- ▶ **Working hours:** Monday - Saturday 09.00-22.00,
Sunday 09.00-21.00

▶ RESTAURANTS / BARS / EATERIES

Please, advise <https://www.tripadvisor.com/>

▶ FOOD DELIVERY SERVICE (WEBSITE / MOBILE APP)

Option 1 /

- ▶ **Name:** Uber Eats / Glovo / Wolt mobile apps
- ▶ **Website:** <https://www.ubereats.com/> / <https://glovoapp.com/> / <https://wolt.com/>

Option 2 /

- ▶ **Name:** Pyszne
- ▶ **Website:** <https://www.pyszne.pl/>



▶ EXPLORE YOUR DESTINATION



▶ MAIN TOURISTIC ATTRACTIONS

Pałac Kultury i Nauki:

The first thing I noticed about the building was that it looked like a giant pencil with a tall and pointed top. The Palace of Culture & Science is the highest building in Warsaw – it is 231m high and has 62 floors. Accompanied by 360° viewing terrace and observation deck – this is the most visited tourist attraction in Warsaw. The Palace of Culture & Science in Warsaw was designed by Lew Rudniew.

Further info /

- ▶ **Website:** <https://pkin.pl/>
- ▶ **GPS Location:** 52.2319, 21.0060
- ▶ **Car parking:** One leaving toward Marszałkowska Street (next to the historic pedestal for open-air speeches) and five towards Emilii Plater Street (two next to the Museum of Technology near Jerozolimskie Street; one next to the Congress Hall, and two near the swimming pool by Świętokrzyska Street).

Łazienki Królewskie:

Łazienki Królewskie is the place of numerous cultural, scientific and artistic events, and is one of the favourite places for Varsovians to spend a Sunday afternoon.

Further info /

- ▶ **Website:** <https://www.lazienki-krolewskie.pl/en>
- ▶ **GPS Location:** 52.2152, 21.0345



Centrum Nauki Kopernik:

The Copernicus Science Centre is one of the first institutions of its type in Poland. It includes hundreds of interactive exhibits where children, young people and adults can carry out experiments demonstrating how the world around us works. The priority is on understanding the essence of phenomena, rather than on telling the story of scientific progress.

Further info /

- ▶ **Website:** <https://www.kopernik.org.pl/en>
- ▶ **Address:** Wybrzeże Kościuszkowskie 20
- ▶ **GPS Location:** 52.2419, 21.0287



▶ LET US LEARN SOME POLISH

- ▶ **Hello:** Dzień dobry
- ▶ **Goodbye:** Do widzenia
- ▶ **Please:** Proszę
- ▶ **Thank you:** Dziękuję
- ▶ **Yes:** Tak
- ▶ **No:** Nie
- ▶ **Great:** Świetnie
- ▶ **Cheers:** Na zdrowie
- ▶ **Do you speak English?:** Czy mówisz po angielsku?
- ▶ **Sorry, I don't understand:** Przepraszam, nie zrozumiałem
- ▶ **I am...:** Ja jestem...
- ▶ **I am a speedway rider:** Jestem żuźłowcem
- ▶ **I'm sorry / Excuse me:** Przepraszam
- ▶ **How much does it cost?:** Ile to kosztuje?
- ▶ **Where is the restroom/bathroom?:** Gdzie znajduje się toaleta/łazienka?
- ▶ **Cheque please:** Poproszę o rachunek

FIM SPEEDWAY GP OF GERMANY

► LANDSHUT



▶ LANDSHUT

▶ YOUR DESTINATION

- ▶ **Phone country code:** +49
- ▶ **Time zone:** UTC/GMT +1
- ▶ **Population (region):**
 - Country = Germany (84,4 millions)
 - Region = Bavaria (13,4 millions)
 - City = Landshut (75.404)
- ▶ **Altitude above sea level:** 393m
- ▶ **General weather forecast for the event:**
 -

▶ BEFORE YOUR TRAVEL

▶ VISA

When a VISA is required: <https://www.auswaertiges-amt.de/de/service/visa-und-aufenthalt/staatenliste-zur-visumpflicht/207820>

▶ HEALTH

Are there any special vaccines required:
No.

▶ IMPORTATION

- ▶ **Amount of alcohol allowed across the border**
 - within EU 10 litres
 - outside EU 1 litre
- ▶ **Number of cigarettes allowed across the border**
 - within EU 800 cigarettes
 - outside EU 200 cigarettes

▶ GOOD TO KNOW

▶ CURRENCY

- ▶ **Local currency:** EURO
- ▶ **Abbreviation:** € / EUR
- ▶ **Approximate exchange rate**
 - 1EUR = 1 EUR
 - 1GBP = 1,16 EUR
 - 1USD = 0,92 EUR
- ▶ **Specifics:**

If applicable, please add any useful local specifics on ways to exchange money or other useful local information.

▶ ELECTRICITY

Electricity voltage & frequency: 230V supply voltage and 50Hz

Socket: Type F / C / E

▶ **General rules**

https://www.germanroadsafety.de/downloads/pdf/Getting-around-in-Germany_English_2022.pdf

▶ **Validity of drivers' licence**

<https://bmdv.bund.de/SharedDocs/DE/Artikel/StV/Strassenverkehr/gueltigkeit-auslaendischer-fahrerlaubnisse-in-deutschland.html?nn=12830>

▶ **Toll roads**

Not for Cars, only for Lorries oder Mobile Home >3,5 to

▶ **Police**

You must stop, switch off the engine and open the side window. Stay in the car until the officer asks you to get out for the time being.

▶ HOW YOU TRAVEL

▶ AIRPORTS

Preferred airport /

▶ **Name**

Flughafen München, Franz Josef Strauß" / Munich

▶ **IATA Code**

MUC

▶ **Website**

www.munich-airport.de

► **Approximate time to commute**

from airport to city centre (Munich 30 minutes - Landshut 35 minutes)

from airport to the stadium (30 minutes)

► **Airlines operating at the airport**

<https://www.munich-airport.de/airlines-89582>

Alternative airport /

► **Name:** Flughafen Nürnberg Albrecht Dürer“ / Nuremberg

► **IATA Code**

NUE

► **Website**

www.airport-nuernberg.de/

► **Approximate time to commute**

from airport to city centre (Nuremberg 17 minutes - Landshut 2 hours)

from airport to the stadium 2 hours

► **Airlines operating at the airport**

www.airport-nuernberg.de/fluggesellschaften

► **TRAIN STATION**

Train station /

► **Name:** Landshut (Bay) Hbf

► **Website**

www.bahnhof.de/landshut-bay-hbf

► **Approximate time to commute**

from train station to city centre - 7 minutes with car/ taxi

► **Approximate time to commute**

from train station to the stadium - 14 minutes with car/ taxi

► **WHEN YOU ARRIVE**

► **CAR HIRE**

Option 1 /

► **Name:** Avis Autovermietung - Landshut

► **Phone** +49 871 62682

► **Website** www.avis.de

Option 2 /

► **Name:** Buchbinder Autovermietung Landshut

► **Phone** +49 871 974150

► **Website** www.buchbinder.de

► **HOTELS**

Option 1 /

► **Name** ibis Landshut City

► **Phone** +49 871 40439550

► **Website** all.accor.com

Option 2 /

► **Name** B&B HOTEL Landshut

► **Phone** +49 871 97484090

► **Website** www.hotel-bb.com

Option 3 /

► **Name** ACHAT Hotel Landshut

► **Phone** +49 871 430990

► **Website** www.achat-hotels.com/hotels/landshut

► **TAXI**

► **Name** Taxi Zentrale Landshut

► **Phone** +49 871 22011

► **Website** www.taxi-landshut.info

Approximate costs

- from airport to the stadium - 75 € - 90 €

- from airport to city centre - 75 € - 90 €

► **EMERGENCY INFORMATION**

► **Main emergency phone number**

112

Nearest hospital /

► **Name** Klinikum Landshut

► **Address (admission)** Robert-Koch-Str.1, 84034 Landshut

► **Phone** +49 871 698-0

Police department /

► **Name** Polizeiinspektion Landshut

► **Address** Neustadt 480, 84028 Landshut

► **Phone** 110

Fire department /

► **Name** Freiwillige Feuerwehr Landshut

► **Address** Niedermayerstraße 6, 84028 Landshut

► **Phone** 112



Pharmacy:

► **Name**

easyApotheke Landshut-Park

► **Address**

Ludwig-Erhard-Straße 9, 84034 Landshut

► **Phone**

0871-9654560

► **EVENT DETAILS**

► **ORGANISER**

► **Name**

AC Landshut e.V. im ADAC

► **Legal address**

Altstadt 100, 84028 Landshut

► **Office address**

Altstadt 100, 84028 Landshut

► **Phone**

+49 8765 322

► **E-mail**

info@ac-landshut.de

► **Website**

www.speedway-landshut.de

First point of contact for riders /

► **Name**

Kerstin Rudolph

► **Phone**

+49 160 975 725 96

► **E-mail**

kr@ac-landshut.de

► **STADIUM**

► **Name** OneSolar-Arena Landshut/Ellermühle -
Speedwaystadion Landshut/Ellermühle

► **Address**

Flugplatzstraße 9, 84034 Landshut

► **GPS**

48°30'46.8»N 12°02'35.7»E

48.513010, 12.043250

► **Website**

www.speedway-landshut.de/stadion.html

Contact person at the stadium /

► **Name** Andreas Konrad

► **Phone** +49 8765 322

► **E-mail** sport@ac-landshut.de

National press officer:

► **Name** Claudia Patzak Krüger

► **E-mail** presse@ac-landshut.de

► **Deliveries to the stadium (person who will assist with delivery pick-up):**

► **Name** Andreas Konrad

► **Phone** +49 8765 322

► **E-mail** sport@ac-landshut.de

► **NATIONAL FEDERATION**

► **Name** Deutscher Motor Sport Bund e.V. (DMSB)

► **Address**

Lyoner Stern - Hahnstraße 70, 60528 Frankfurt/Main

► **Phone** +49 69 6330070

► **E-mail** info@dmsb.de

► **Website** www.dmsb.de

► **ENJOY YOUR STAY**

► **DEPARTMENT STORE**

► **Name**

LA Park Landshut

► **Address**

Ludwig-Erhard-Straße 9, 84034 Landshut

► **Working hours**

07:00-20:00

► **GROCERIES STORE**

► **Name**

Kaufland Landshut

► **Address**

Ludwig-Erhard-Straße 9, 84034 Landshut

► **Working hours**

07:00-20:00

► **RESTAURANTS / BARS / EATERIES Specifics**

Option 1 /

► **Name**

Biergarten Ellermühle

► **Address**

Ellermühle 8, 84034 Landshut

► **Phone number**

+49 8765 697

► **Website**

www.biergarten-ellermuehle.de/



Option 2 (restaurant near the stadium 2 minutes walk) /

► **Name**

Flieger-Pfandl

► **Address**

Flugplatzstraße 1, 84034 Landshut

► **Phone number**

+49 8765 939319

► **Website**

www.fliegerpfandl.de

Option 3 (restaurant schnitzel house in the city) /

► **Name**

Heilig-Geist-Stüberl

► **Address**

Heilig-Geist-Gasse 414, 84028 Landshut

► **Phone number**

+49 871 89385

► **Website**

www.heilig-geist-stueberl.de

Option 4 (Bavarian restaurant in the city) /

► **Name**

Augustiner an der St. Martinskirche

► **Address**

Kirchgasse 251, 84028 Landshut

► **Phone number**

+49 871 4305624

► **Website**

www.landshut-augustiner.de

Option 5 (restaurant & bar) /

► **Name**

Tante Frieda

► **Address**

Altstadt 297, 84028 Landshut

► **Phone number**

+49 871 26261

► **Website**

www.tante-frieda.de

Option 6 (bar) /

► **Name**

Irish Pub

► **Address**

Apothekergasse, 84028 Landshut

► **Phone number**

+49 871 2073920

► **Website**

www.irish-landshut.de

► **FOOD DELIVERY SERVICE (WEBSITE / MOBILE APP)**

Option 1 /

► **Name**

Lieferando

► **Phone number**

► **Website**

App or www.lieferando.de

► **BASIC LANGUAGE SKILLS**

Hello

Hallo

Goodbye

Auf Wiedersehen

Please

Bitte

Thank you

Danke

Yes

Ja

No

Nein

Great

Super

Cheers

Prost

Do you speak English?

Sprechen Sie Englisch?

Sorry, I don't understand

Entschuldigung, ich verstehe es nicht

I am...

Ich bin

I am a speedway rider

Ich bin ein Speedwayfahrer

I'm sorry / Excuse me

Es tut mir leid / Entschuldigung

How much does it cost?

Wie viel kostet es?

Where is the restroom?

Wo ist die Toilette?

Cheque please

Überprüfen Sie bitte



FIM SPEEDWAY GP OF CZECH REPUBLIC

▶ PRAGUE



▶ PRAGUE



▶ YOUR DESTINATION

- ▶ **Phone country code:** +420
- ▶ **Time zone:** UTC+1
- ▶ **Population (region):**
 - Country = 10,7 million (Czech Republic)
 - City = 1,309 million (Prague)
- ▶ **Altitude above sea level:** 430m
- ▶ **General weather forecast for the event:** 25°C

▶ BEFORE YOUR TRAVEL

▶ IMPORTATION

- ▶ **Amount of alcohol allowed across the border:**
 - 10 litres (distillate)
 - 110 litres (beers)
- ▶ **Number of cigarettes allowed across the border**
 - 800 pieces cigarettes
 - 400 pieces cigar

Company to assist with importation /

- ▶ **Name:** Celní správa ČR
- ▶ **Phone:** +420 261 331 111
- ▶ **E-mail:** podatelna510000@cs.mfcr.cz
- ▶ **Website:** www.celnisprava.cz



▶ GOOD TO KNOW

▶ CURRENCY

- ▶ **Local currency:** Czech crown
- ▶ **Abbreviation:** CZK
- ▶ **Approximate exchange rate:**
 - 1EUR = 24,20 CZK
 - 1GBP = 27,20 CZK
 - 1USD = 22,90 CZK
- ▶ **Specifics:** Beware of dubious exchange offices with unfavourable exchange rates for foreigners.

▶ DRIVING RULES

- ▶ **General rules:** Mandatory daylight, speed limits 50 km/h in the city (village), 90 km/h outside the city (village) and 130 km/h on the highway, driving side - right side.
- ▶ **Validity of drivers' licence:** EU citizens do not need a special driving license. Citizens outside the EU must have an international driving license recognized in the Czech Republic.
- ▶ **Toll roads:** Toll roads are all highways marked with the letter D (D1, D2, etc).
- ▶ **Police:** Present the necessary driving documents (driving license, technical certificate from the vehicle, compulsory liability certificate) and follow the police instructions.

▶ ELECTRICITY

Electricity voltage & frequency: In the Czech low voltage electricity network, we find an alternating voltage with a frequency of 50 Hz and an effective voltage of 230 V.
Socket: The sockets can be single-phase or multi-phase (typically three-phase).

▶ HOW YOU TRAVEL

▶ AIRPORTS

Preferred airport /

- ▶ **Name:** Letiště Václava Havla Praha
- ▶ **IATA Code:** PRG
- ▶ **Website:** <https://www.prg.aero/en/#/>

► **Approximate time to commute:**

- from airport to city centre - 15 minutes
- from airport to the stadium - 10 minutes

► **Airlines operating at the airport:** Air France, Aeroflot, Aegean Airlines, Aerosvit Airlines, Aeroflot-don, Air Malta, Air France, Air One, AirMoldova, American Airlines, Alitalia, Austrian Airlines, Air Canada, ANA, Aeromexico, Aer Lingus, Atihad Airways, Belavia, bmi, Bulgarian Air, Brussels airlines, British Airways, Brussels airlines, Cathay Pacific, Cimber air, Condor, Continental airlines, Croatian airlines, City Airline, Corendon, China Southern, Delta air lines, Emirates, El AL Israel Airlines, Easy Jet, Farnair Hungary, Finnair, Flybe, Germanwings, Iberia, JAT airways, Japan Airlines, Jet2, KLM, Korean air, Lufthansa, Luxair, LOT, Norwegian, Northwest airline, Qantas, Rossiya Airlines, Ryanair, SamrtWings, SAS, Singapore Airlines, Spanair, Swiss, TAP air Portugal, Thaiairways, Tarom Romanian air transport, TNT airways, Turkish Airlines, United, US Airways, Ural Airlines, Uzbekistan Airways, Vueling Airlines, Windjet, Wizzair, Yakutia airlines.

Alternative airport /

► **Name:** Letiště Pardubice - Temínal Jana Kašpara

► **IATA Code:** PED

► **Website:** www.airport-pardubice.cz

► **Approximate time to commute:**

- from airport to city centre - approx 1,5 hour
- from airport to the stadium - approx 2 hour

► **Airlines operating at the airport:** Wizzair, Ryanair, SkyUp

► **TRAIN STATION**

Train station /

► **Name:** Praha hlavní nádraží

► **Website:** www.cd.cz

► **Approximate time to commute:**

from train station to city centre - at the city centre

► **Approximate time to commute:**

from train station to the stadium - 20 minutes

► **WHEN YOU ARRIVE**

► **CAR HIRE**

Option 1 /

► **Name:** Autopůjčovna Sixt

► **Phone:** +420 222 324 995

► **Website:** www.sixt.cz

Option 2 /

► **Name:** Car 4 way

► **Phone:** +420 601 311 011

► **Website:** www.car4way.cz

► **HOTELS**

Option 1 /

► **Name:** Hotel Orea Pyramida Prague

► **Phone:** +420 233 102 111

► **Website:** www.hotelpyramida.cz

Option 2 /

► **Name:** Hotel Golf Prague

► **Phone:** +420 222 993 101

► **Website:** www.hotel-golf.cz

Option 3 /

► **Name:** Alcron Hotel Prague

► **Phone:** +420 222 820 000

► **Website:** alcronhotel.com

► **TAXI**

► **Name:** UBER

► **Phone:** +48 22 644 44 44

► **Website:** www.uber.com

► **Approximate costs:**

- from airport to the stadium - approx. 200 - 300 CZK

- from airport to city centre - approx. 400 - 500 CZK

► **EMERGENCY INFORMATION**

► **Main emergency phone number:** 112 (or 155 for ambulance, 158 for police and 150 for fire brigade)

Nearest hospital /

► **Name:** Fakultní nemocnice v Motole

► **Address (admission):** V Úvalu 84/1, 150 06 PRAHA 5

► **Phone:** +420 224 431 111

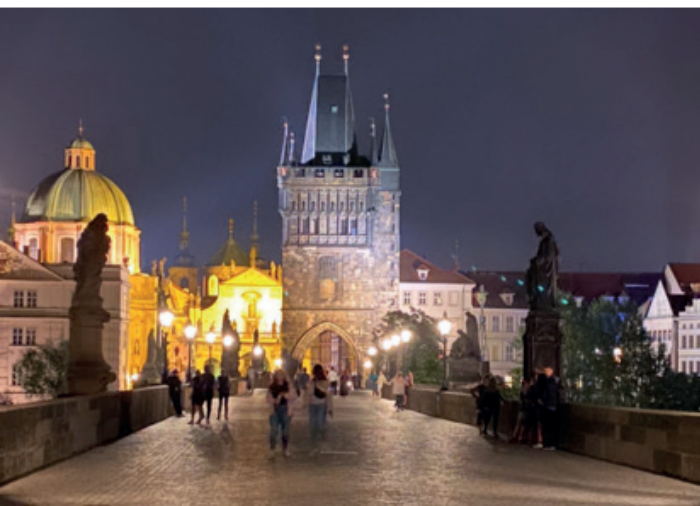

Police department /

- ▶ **Name:** Krajské ředitelství policie hl. m. Prahy
- ▶ **Address:** Kongresová 1666/2, 140 00 PRAHA 4
- ▶ **Phone:** +420 974 821 111 (or 158 for emergencies)

Fire department /

- ▶ **Name:** Hasičský záchranný sbor hl. m. Prahy
- ▶ **Address:** Sokolská 62, 121 24 PRAHA 2
- ▶ **Phone:** +420 950 850 011 (or 150 for emergencies)

Pharmacy /

- ▶ **Name:** Magistra Lékarna Hvězda Petřiny
- ▶ **Address:** Křenova 483, 162 00 PRAHA 6
- ▶ **Phone:** +420 220 611 472

▶ EVENT DETAILS

▶ ORGANISER

- ▶ **Name:** Auto klub Markéta při PSK Olymp Praha
- ▶ **Legal address:** U Vojtěšky 11, 162 00 PRAHA 6
- ▶ **Office address:** U Vojtěšky 11, 162 00 PRAHA 6
- ▶ **Phone:** +420 233 358 487
- ▶ **E-mail:** sekretariat@speedway-prague.cz
- ▶ **Website:** www.speedway-prague.cz

First point of contact for riders /

- ▶ **Name:** Pavel Ondrašík
- ▶ **Phone:** +420 233 358 487
- ▶ **E-mail:** pavel.ondrasik@speedway-prague.cz

▶ STADIUM

- ▶ **Name:** Stadion Markéta
- ▶ **Address:** U Vojtěšky 11, 162 00 PRAHA 6
- ▶ **GPS:** 50.08381, 14.35008
- ▶ **Website:** www.speedway-prague.cz

Contact person at the stadium /

- ▶ **Name:** Eliška Rybenská
- ▶ **Phone:** +420 233 358 487
- ▶ **E-mail:** sekretariat@speedway-prague.cz

National press officer /

- ▶ **Name:** TBA
- ▶ **Phone:** +420 233 358 487
- ▶ **E-mail:** press@speedway-prague.cz

Deliveries to the stadium (person who will assist with delivery pick-up) /

- ▶ **Name:** Pavel Ondrašík
- ▶ **Phone:** +420 233 358 487
- ▶ **E-mail:** sekretariat@speedway-prague.cz

▶ NATIONAL FEDERATION

- ▶ **Name:** Autoklub České republiky (ACCR)
- ▶ **Address:** Opletalova 1337/29, 110 00 PRAHA 1
- ▶ **Phone:** +420 222 898 247
- ▶ **E-mail:** autoklub@autoklub.cz
- ▶ **Website:** www.autoklub.cz

▶ ENJOY YOUR STAY

▶ TOURIST INFORMATION CENTRE

- ▶ **Name:** Turistické informační centrum
- ▶ **Address:** Staroměstské náměstí 1, 110 00 PRAHA 1
- ▶ **Phone number:** +420 221 714 714
- ▶ **E-mail:** tourinfo@prague.eu
- ▶ **Website:** www.prague.eu/cs/objekt/mista/1174/turisticke-informacni-centrum-staromestska-radnice

▶ DEPARTMENT STORE

- ▶ **Name:** Palladium Praha
- ▶ **Address:** Náměstí Republiky 1078/1, 110 00 Petřská čtvrť
- ▶ **Working hours:** 09.00-21.00 (Thursday - Saturday 09.00-22.00)
- ▶ **Name:** OC Nový Smíchov
- ▶ **Address:** Plzeňská 8, 150 00 PRAHA 5
- ▶ **Working hours:** 09.00-21.00

- ▶ **Name:** OC Šestka
- ▶ **Address:** Fajtlova 1090, 161 00 PRAHA 6
- ▶ **Working hours:** 08.00-22.00

▶ GROCERIES STORE

- ▶ **Name:** Supermarket Billa
- ▶ **Address:** Na Petřínách 1945/55, 160 00 Praha 6 - BŘEVNOV
- ▶ **Working hours:** Monday - Saturday 07.00-22.00, Sunday 08.00-21.00

- ▶ **Name:** Kaufland Vypich
- ▶ **Address:** Bělohorská 205, 169 00 PRAHA 6
- ▶ **Working hours:** 07.00-22.00

▶ RESTAURANTS / BARS / EATERIES

Option 1 (restaurant) /

- ▶ **Name:** Restaurace Větrník
- ▶ **Address:** U Větrníku 40, 162 00 PRAHA 6
- ▶ **Phone number:** +420 220 612 404
- ▶ **Website:** www.restauracevetrnik.cz

Option 2 (restaurant) /

- ▶ **Name:** Restaurace Nad Alejí
- ▶ **Address:** Brunclíkova 1875, 162 00 PRAHA 6
- ▶ **Phone number:** +420 607 083 183
- ▶ **Website:** www.nadaleji.wixsite.com

Option 3 (restaurant / bar) /

- ▶ **Name:** U Zlatého tygra
- ▶ **Address:** Husova 228/17, 110 00 PRAHA 1
- ▶ **Phone number:** +420 222 221 111
- ▶ **Website:** www.uzlatehotygra.cz

Option 4 (bar) /

- ▶ **Name:** Ice Pub
- ▶ **Address:** Novotného lávka 200, 110 00 PRAHA
- ▶ **Phone number:** +420 222 220 502
- ▶ **Website:** www.icepubprague.cz

Option 5 (bar) /

- ▶ **Name:** Hemingway Bar
- ▶ **Address:** Karoliny Světlé 26, 110 00 Staré Město
- ▶ **Phone number:** +420 773 974 764
- ▶ **Website:** www.hemingwaybar.cz

Option 6 (another eatery) /

- ▶ **Name:** WAF - WAF Letná
- ▶ **Address:** M. Horákoví 818/52, 170 00 PRAHA 7 - Holešovice
- ▶ **Phone number:** +420 602 728 121
- ▶ **Website:** www.waf-waf.cz

FOOD DELIVERY SERVICE (WEBSITE / MOBILE APP)
Option 1 /

- ▶ **Name:** Dáme jídlo
- ▶ **Phone:** Mobile app - Dáme jídlo
- ▶ **Website:** www.damejidlo.cz

Option 2 /

- ▶ **Name:** Wolt
- ▶ **Phone:** Mobile app - Wolt
- ▶ **Website:** www.wolt.com

EXPLORE YOUR DESTINATION
MAIN TOURISTIC ATTRACTIONS

Pražský hrad:

Prague Castle has been the seat of Czech princes and later kings since the 9th century, and since 1918 it has been the seat of the President of the Republic. Twice in history it became the main residence of the Holy Roman Emperor. According to the Guinness Book of Records, it is considered the largest ancient castle in the world - it covers an area of 570 m in length and 130 m in width. Part of the castle is a complex of historic buildings, which is dominated by the Cathedral of St. Vít, where the coronation jewels of Czech kings are stored. The entrance to Prague Castle is protected on all sides by a castle guard patrol.

Further info /

- ▶ **Website:** <https://www.hrad.cz/en/prague-castle-for-visitors>
- ▶ **Address:** Hradčany, 119 08 PRAHA 1
- ▶ **GPS Location:** 50.08987, 14.40009

Muzeum fantastický iluzí :

Fascinating world of unreal optical illusions. Perfect fun for everyone, regardless of age. More than 100 interactive entertainment exhibits. Welcome to the magical world of optical illusions! Be part of a captivating exhibition of fantastic optical illusions and large-format trick images. Go for a unique experience in the most entertaining Czech museum. Before visiting, make sure your camera is fully charged and has enough memory space to take unprecedented and funny photos and videos.

Further info /

- **Website:** <https://muzeumfantastickychiluzi.cz/en/>
- **Address:** Galerie Myšák, Vodičkova 31/710, 110 00 PRAHA 1
- **GPS Location:** 50.08119, 14.42462



Půjčovna lodiček a šlapadel Slovanka:

The rental on Slovanský ostrov offers boats and pedal boats of various types, sizes and shapes. Those who prefer comfort can rent a boat with a motor, romantics will certainly appreciate night cruises - boats and pedal boats with a kerosene lantern..

Further info /

- **Address:** Slovanská ostrov, 10 00 PRAHA 1
- **GPS Location:** 50.07934, 14.41223

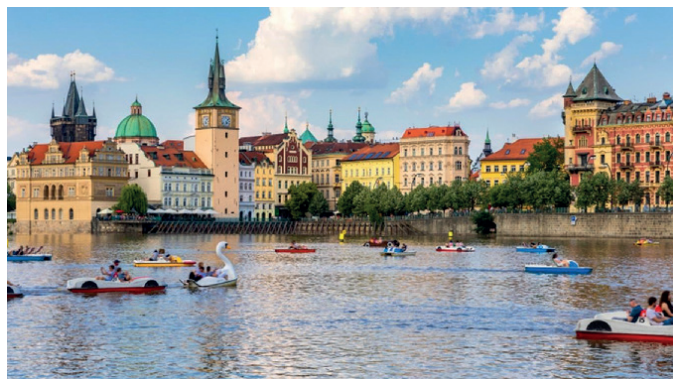

Zoo Praha:

The Prague Zoo (officially the Prague Zoo) is a zoo in the lower part of Prague's Troja, opened on September 28, 1931. It is a contributory organization founded by the City of Prague. It is a zoo with modern pavilions and exhibitions, which tries to present the animals in conditions that are as close as possible to their natural environment, which allows for its rugged terrain. He is involved in the rescue of many endangered species and for some he maintains their worldwide studbooks. Převalský's horse breeding gained world fame; since 2011, the conservation project Return of Wild Horses has been implemented.

Further info /

- **Website:** <https://www.zoopraha.cz/en>
- **Address:** U Trojského zámku 120/3, 171 00 PRAHA 7
- **GPS Location:** 50.11669, 14.41102



► BASIC LANGUAGE SKILLS

- | | |
|----------------------------|--------------------------------------------------------------------|
| ► Hello: Ahoj | ► Do you speak English?: mluvíš anglicky ? |
| ► Goodbye: Ahoj | ► Sorry, I don't understand: Promiň, nerozumím |
| ► Please: Prosím | ► I am...: Jsem ... |
| ► Thank you: Děkuji | ► I am a speedway rider: Jsem plochodrážní jezdec |
| ► Yes: Ano | ► I'm sorry / Excuse me: Promiňte |
| ► No: Ne | ► How much does it cost?: Kolik to bude stát? |
| ► Great: Skvělý | ► Where is the restroom/bathroom?: Kde je toaleta/koupelna? |
| ► Cheers: Na zdraví | ► Cheque please: Zkontrolujte prosím |

FIM SPEEDWAY GP OF SWEDEN

► MALILLA



MALILLA



YOUR DESTINATION

- ▶ **Phone country code:** +46
- ▶ **Time zone:** UTC+1
- ▶ **Population (region):**
 - Country (Sweden) = 10 500 000
 - Region (Hultsfred Municipality) = 14 000
 - City (Malilla) = 1500
- ▶ **Altitude above sea level:** 98 m
- ▶ **General weather forecast for the event:** 23°C

BEFORE YOUR TRAVEL

HEALTH

Are there any special vaccines required:
Nothing exceptional outside Covid-19 regulations.

IMPORTATION

- ▶ **Amount of alcohol allowed across the border:**
Standard EU rules applicable.
- ▶ **Number of cigarettes allowed across the border:**
Standard EU rules applicable.

GOOD TO KNOW

CURRENCY

- ▶ **Local currency:** Svenska kronor
- ▶ **Abbreviation:** SEK
- ▶ **Approximate exchange rate:**
1EUR = 11,20
1GBP = 13,03
1USD = 10,27

- ▶ **Specifics:** Venue accepts VISA and MasterCard creditcards. Cash only in SEK.

DRIVING RULES

- ▶ **General rules:** Right-hand traffic. Many speed cameras. Alcohol limit 0,2.
- ▶ **Validity of drivers' licence:** Driving in Sweden with a foreign license is okay. If you are a tourist driving in Sweden from an EU country, you won't have any problem as your local driving license is valid in Sweden.
- ▶ **Toll roads:** Only in big cities.
- ▶ **Police:** Pull over to the side of the road, and follow the policeman's instructions.

ELECTRICITY

Electricity voltage & frequency: 220V, 50Hz
Socket: Europe standard/Type F/Schuko.

HOW YOU TRAVEL

AIRPORTS

Preferred airport /

- ▶ **Name:** Göteborg Landvetter
- ▶ **IATA Code:** GOT
- ▶ **Website:** swedavia.se/landvetter
- ▶ **Approximate time to commute:**
from airport to the stadium - 3 hours.

Alternative airport /

- ▶ **Name:** Växjö Småland Airport
- ▶ **IATA Code:** VXO
- ▶ **Website:** smalandairport.se
- ▶ **Approximate time to commute:**
from airport to the stadium - 1,5 hours.
- ▶ **Airlines operating at the airport:**
Ryanair

Alternative airport /

- ▶ **Name:** Stockholm south Skavsta
- ▶ **IATA Code:** NYO
- ▶ **Website:** swedavia.com
- ▶ **Approximate time to commute:**
from airport to the stadium - 3,5 hours.



Alternative airport /

- ▶ **Name:** Stockholm Arlanda
- ▶ **IATA Code:** ARN
- ▶ **Website:** swedavia.com
- ▶ **Approximate time to commute:**
from airport to the stadium - 4 hours.

SEA PORTS**Sea port /**

- ▶ **Name:** Karlskrona hamn
- ▶ **Website:** Stenaline.se
- ▶ **Approximate time to commute:**
from sea port to the stadium - 3 hours.
- ▶ **Ferry lines operating at the port:**
Stena Line.

TRAIN STATION**Train station /**

- ▶ **Name:** Hultsfred station
- ▶ **Website:** Sj.se
- ▶ **Approximate time to commute:**
from train station to the stadium - 16 km.

▶ WHEN YOU ARRIVE**CAR HIRE****Option 1 /**

- ▶ **Name:** FRENDO Hultsfred
- ▶ **Phone:** +46 495 100 98
- ▶ **Website:** hyrbilen.se/vara-kontor/hultsfred/

Option 2 /

- ▶ **Name:** MABI Hyrbilar Vimmerby
- ▶ **Phone:** +46 492 566 661
- ▶ **Website:** mabi.se

Option 3 /

- ▶ **Name:** HOLMGRENS Vimmerby
- ▶ **Phone:** +46 492 129 00
- ▶ **Website:** holmgrensbil.se

HOTELS**Option 1 /**

- ▶ **Name:** Hotel Hulingen Hultsfred
- ▶ **Phone:** +46 495 121 50
- ▶ **Website:** hotellhulingen.se

Option 2 /

- ▶ **Name:** Palace Hotell & Restaurang
- ▶ **Phone:** +46 495 100 84
- ▶ **Website:** palacehotellhultsfred.se

Option 3 /

- ▶ **Name:** Best western Sjöfartshotellet Oskarshamn
- ▶ **Phone:** +46 491 768 300
- ▶ **Website:** sjofartshotellet.se

▶ EMERGENCY INFORMATION

- ▶ **Main emergency phone number:** 112

Nearest hospital /

- ▶ **Name:** Oskarshamns Sjukhus
- ▶ **Address (admission):** Rösvägen 1, 572 51 OSKARSHAMN
- ▶ **Phone:** +46 491 78 20 00

Police department /

- ▶ **Name:** Hultsfreds Polisstation
- ▶ **Address:** Västra Långggatan 36, 577 34 HULTSFRED
- ▶ **Phone:** +46 771 141 400

Fire department /

- ▶ **Name:** Räddningstjänsten Hultsfred
- ▶ **Address:** Andersbovägen 13, 577 34 HULTSFRED
- ▶ **Phone:** +46 495 24 06 24

Pharmacy /

- ▶ **Name:** Apoteket Kronan
- ▶ **Address:** Bryggerigatan 2, 577 50 HULTSFRED
- ▶ **Phone:** +46 771 450 450
- ▶ **Webiste:** apoteket.se

▶ EVENT DETAILS**ORGANISER**

- ▶ **Name:** Dackarna AB
- ▶ **Legal address:** BOX 18
- ▶ **Office address:** Målilla Motorstadion 577 74 MÅLILLA
- ▶ **Phone:** +46 495 212 48
- ▶ **E-mail:** info@dackarna.nu, info@malillagp.se
- ▶ **Website:** dackarna.nu, malillagp.se

Bank/

- ▶ **Name:** Virserums Sparbank
- ▶ **SWIFT:** SWEDSESS

► **Account NO:** SE9080 0008 4053 333 872 5330

First point of contact for riders /

- **Name:** Peter Samuelsson
- **Field of responsibility:**
Local Production Manager FIM Speedway GP of Sweden
- **Phone:** +46 70 680 05 62
- **E-mail:** peter@malillagp.se

Other relevant persons to contact (field of responsibility indicated) /

- **Name:** Jon Lindberg
- **Field of responsibility:** Accounting
- **Phone:** +46 73 649 99 19
- **E-mail:** jon@dackarna.nu

► **STADIUM**

- **Name:** Skrotfrag Arena
- **Address:** Målilla Motorstadion, 577 74 MÅLILLA
- **GPS:** 57.37565865484201, 15.782842051624604
- **Website:** dackarna.nu, malillagp.se

National press officer /

- **Name:** Annika Pettersson
- **Phone:** +46 72 080 21 90
- **E-mail:** annika.pettersson@svemo.se

Deliveries to the stadium

(person who will assist with delivery pick-up) /

- **Name:** Krister Eriksson
- **Phone:** +46 70 537 17 85
- **E-mail:** krister@dackarna.nu

► **NATIONAL FEDERATION**

- **Name:** Mikael Karlsson
- **Address:** Box 2314, 600 82 NORRKÖPING
- **Phone:** +46 70 538 30 15
- **E-mail:** mikael.karlsson@svemo.se
- **Website:** svemo.se



► **ENJOY YOUR STAY**

► **TOURIST INFORMATION CENTRE**

- **Name:** Hultsfreds Turistinformation
- **Address:** Västra Långgatan 46, 577 26 HULTSFRED
- **Phone number:** +46 495 24 05 05
- **E-mail:** turism@hultsfred.se
- **Website:** visithultsfred.se

► **GROCERIES STORE**

- **Name:** Coop Målilla
- **Address:** Atlantvägen 1, MÅLILLA
- **Working hours:** Every day 06-22

► **RESTAURANTS / BARS / EATERIES**

Option 1 (restaurant) /

- **Name:** Hotel Hulingen
- **Address:** Oskarsgatan 41 577 30 HULTSFRED
- **Phone number:** +46 495 121 50
- **Website:** hotellhulingen.se

Option 2 (restaurant) /

- ▶ **Name:** Hotell Palace
- ▶ **Address:** Stationsgatan 3
- ▶ **Phone number:** + 46 495 100 84
- ▶ **Website:** palacehotell.se

Option 3 (eatery) /

- ▶ **Name:** Grillstugan Målilla
- ▶ **Address:** Vetlandavägen 21, 570 82 MÅLILLA
- ▶ **Phone number:** +46 495 210 08

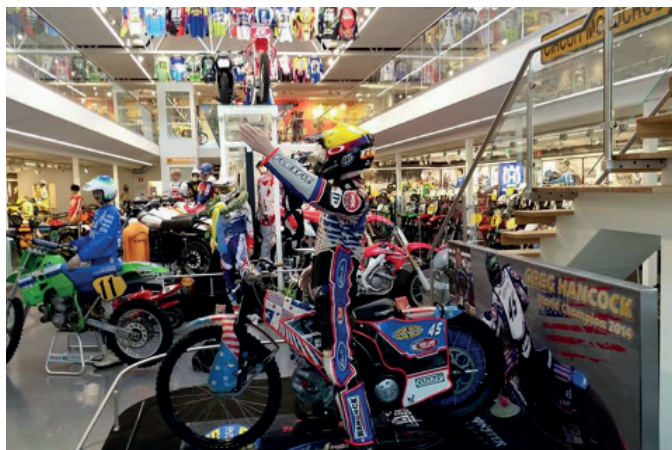

▶ EXPLORE YOUR DESTINATION

▶ MAIN TOURISTIC ATTRACTIONS

Astrid Lindgrens värld I Vimmerby:

In Astrid Lindgren's World you can bump into the characters at any time who previously only existed in books.

Further info /

- ▶ **Address:** 598 85 VIMMERBY
- ▶ **GPS:** 57.674037991338956, 15.841794854767409
- ▶ **Photo:** Please, provide a high resolution, copyrights free photo



MX World Collection:

Welcome to one of the largest museums for those who like motocross and speedway bikes. With a collection of over 350 different bikes, it is a world-unique collection you can view on site in Vimmerby.

Further info /

- ▶ **Address:** Förrådsgatan 9, 598 40 VIMMERBY
- ▶ **GPS:** 57.670035475442994, 15.84646897380403
- ▶ **Photo:** Please, provide a high resolution, copyrights free photo

▶ BASIC LANGUAGE SKILLS

- ▶ **Hello:** Hej
- ▶ **Goodbye:** Hej då
- ▶ **Please:** Snälla
- ▶ **Thank you:** Tack så mycket
- ▶ **Yes:** Ja
- ▶ **No:** Nej
- ▶ **Great:** Bra
- ▶ **Cheers:** Skål
- ▶ **Do you speak English?:** Pratar du engelska?
- ▶ **Sorry, I don't understand:**
Ursäkta, jag förstår inte
- ▶ **I am...:** Jag är...
- ▶ **I am a speedway rider:**
Jag är en Speedwayförare
- ▶ **I'm sorry / Excuse me:** Ursäkta mig
- ▶ **How much does it cost?:**
Hur mycket kostar det
- ▶ **Where is the restroom/bathroom?:**
Var är toaletten
- ▶ **Cheque please:** Notan tack!

FIM SPEEDWAY GP OF POLAND

▶ GORZOW



▶ GORZOW



▶ YOUR DESTINATION

- ▶ **Phone country code:** +48
- ▶ **Time zone:** UTC+1
- ▶ **Altitude above sea level:** 34m
- ▶ **General weather forecast for the event:** 20-35°C

▶ BEFORE YOUR TRAVEL

▶ VISA

- ▶ **When a VISA is NOT required:** Please consult:
Lista państw, których obywatele mogą podróżować do Polski bez wiz - Polska w Gruzji - Portal Gov.pl (<https://www.gov.pl/web/gruzja/lista-panstw-ktorych-obywatele-moga-podrozowac-do-polski-bez-wiz>)
- ▶ **Where to apply for a VISA:**
Polish Embassy in the country of origin
- ▶ **Approximate costs to acquire a VISA:**
Costs vary by country of origin
- ▶ **Approximate time to prepare a VISA:**
Depends on the country of origin

▶ HEALTH

Are there any special vaccines required:
Nothing exceptional outside Covid-19 regulations.

▶ IMPORTATION

- ▶ **Amount of alcohol allowed across the border:**
 - EU - 10 litres alcohol (more than 22%), 20l litres strong wine, 90 litres wine, 110 litres beer.
 - Outside EU - 1 litre alcohol (more than 22%), 2 litres alcohol (less than 22%), 4 litres wine, 16 litres beer.
- ▶ **Number of cigarettes allowed across the border:**
 - EU - 800 pieces.
 - Outside EU - 200 pieces.

Company to assist with importation /

- ▶ **Name:** Konsultacja TARIC (https://ec.europa.eu/taxation_customs/dds2/taric/taric_consultation.jsp?Lang=pl&Expand=true&SimDate=20210714)

▶ GOOD TO KNOW

▶ CURRENCY

- ▶ **Local currency:** Złoty
- ▶ **Abbreviation:** Zł
- ▶ **Approximate exchange rate:**
 - 1EUR = 4,7349 Zł
 - 1GBP = 5,5922 Zł
 - 1USD = 4,2046 Zł

▶ DRIVING RULES

- ▶ **General rules:** Limits: highway - 140 km, Expressway - 120 km, other -90 km, cities: 50 km, all day daylight running lights, right-hand traffic.
- ▶ **Validity of drivers' licence:** Driving license, passport
- ▶ **Toll roads:** A2
- ▶ **Police:** Need to check documents

▶ ELECTRICITY

Electricity voltage & frequency: 230 Volt- 50 Hertz
Socket: Type E

▶ HOW YOU TRAVEL

▶ AIRPORTS

Preferred airport /

- ▶ **Name:** Ławica Poznań
- ▶ **IATA Code:** POZ
- ▶ **Website:**
Port Lotniczy Poznań-Ławica (<https://poznanairport.pl/>)
- ▶ **Approximate time to commute:**
 - from airport to city centre - 100 minutes
 - from airport to the stadium - 90 minutes
- ▶ **Airlines operating at the airport:**
LOT, Ryanair, Pegasus, Lufthansa, SASS, Wizz, TUI Fly, Travel Service, Sun Express, Aegean, Air Cairo, Al Masria, Blue Panorama, Bulgaria Air, Buzz, Corendon, Enter Air, KLM, Freebird Airlines, Enter Air, NouvelAir

Alternative airport /

- ▶ **Name:** Berlin-Brandenburg
- ▶ **IATA Code:** BER
- ▶ **Website:** <https://ber.berlin-airport.de>
- ▶ **Approximate time to commute:**
 - from airport to city centre - 120 minutes
 - from airport to the stadium - 110 minutes
- ▶ **Airlines operating at the airport:**
 Aegean Airlines, Aer Lingus, Aeroflot, Air Arabia Egypt, Air Baltic, Air Cairo, Air Dolomiti, Air France, Air Malta, Air Serbia, AlbaStar, Alitalia, Arkia, ASL Airlines, Austrian Airlines, Azerbaijan Airlines, BA City Flyer, Belavia, Bluebird, British Airways, Brussels Airlines, Bulgaria Air, Condor, Corendon Airlines, Corendon Airlines Europe, Croatia Airlines, Danish Air Transport, Delta Air Lines, easyJet, easyjet Europe, easyJet Switzerland, Egypt Air, EL AL- Israel Airlines, European Air Charter, Eurowings, Evelop, Finnair, Fly Egypt, Freebird Airlines, Freebird, Airlines Europe, Georgian Airways, Hainan Airlines, Hibernian Airlines, Iberia, IBERIA Express, Icelandair, Iraqi, Airways, Israil, KLM, KLM Cityhopper, LOT Polish, Airlines, Lufthansa, Luxair, MIAT Mongolian Airlines, Neos, Nordwind Airlines, Norwegian Air Shuttle, Nouvelair Tunisie, Onur Air, Pegasus Airlines, Play, Pobeda, Qatar Airways, Rossiya Airlines, Royal Air Maroc, Royal Jordania, Ryanair, S7 Airlines, SAS, Scoot, Sky, Alps, Smartlynx, Smartwings, SundAir, SunExpress, Swiss, Tailwind Airlines, TAP - Air Portugal, Trade Air, Transavia Airlines, Transavia France, TUIfly, Tunis Air, Turkish Airlines, Ukraine International Airlines, United Airlines, UT Air, Vueling Airlines, Wings of Lebanon, Wizz Air

▶ SEA PORTS

- Sea port /**
- ▶ **Name:** Świnoujście
- ▶ **Website:** Terminal promowy w Świnoujściu (<https://www.ttline.com/en/>)
- ▶ **Approximate time to commute:**
 - from port to city centre - 160 minutes
 - from port to the stadium - 170 minutes
- ▶ **Ferry lines operating at the port:** TT-line

▶ TRAIN STATION

- Train station /**
- ▶ **Name:** GORZOW Wielkopolski
- ▶ **Website:** Wyszukiwarka połączeń kolejowych (rozklad-pkp.pl)
- ▶ **Approximate time to commute:**
 - from train station to city centre - 5 minutes
 - from train station to the stadium - 10 minutes

▶ WHEN YOU ARRIVE

▶ CAR HIRE

- Option 1 /**
- ▶ **Name:** Panek
- ▶ **Phone:** +48 665 800 000
- ▶ **Website:** <https://www.ipanek.pl/>
- Option 2 /**
- ▶ **Name:** LPP Wypożyczalnia Samochodów
- ▶ **Phone:** +48 666 663 301
- ▶ **Website:** <https://lpp-wypożyczalnia.pl/>

▶ HOTELS

- Option 1 /**
- ▶ **Name:** Qubus Hotel
- ▶ **Phone:** +48 957363100
- ▶ **Website:** Qubus Hotel GORZOW Wlkp. (<https://www.qubushotel.com/>)
- Option 2 /**
- ▶ **Name:** Hotel Bulvar
- ▶ **Phone:** +48 95 711 60 30
- ▶ **Website:** <https://hotelbulvar.pl/>
- Option 3 /**
- ▶ **Name:** Hotel Fado
- ▶ **Phone:** +48 95 73 88 800
- ▶ **Website:** www.fadohotel.pl

▶ TAXI

- ▶ **Name:** Joker Taxi
- ▶ **Phone:** +48 957 220 220
- ▶ **Website:** <https://jokertaxi.pl/>



▶ EMERGENCY INFORMATION

▶ **Main emergency phone number:** 112

Nearest hospital /

▶ **Name:** Wielospecjalistyczny Szpital Wojewódzki w Gorzowie Wlkp. Spółka z Ograniczoną Odpowiedzialnością
 ▶ **Address (admission):** ul. Dekerta 1
 66-400 GORZOW Wlkp.
 ▶ **Phone:** +48 95 782 7200

Police department /

▶ **Name:** KMP GORZOW Wielkopolski
 ▶ **Address:** ul. Kard. Stefana Wyszyńskiego 122
 66-400 GORZOW Wlkp.
 ▶ **Phone:** +48 47 79 12511

Fire department /

▶ **Name:** Komenda Miejska Państwowej Straży Pożarnej w Gorzowie Wielkopolskim
 ▶ **Address:** ul. Dąbrowskiego 3
 66-400 GORZOW Wlkp.
 ▶ **Phone:** +48 95 73 38 404

Pharmacy /

▶ **Name:** ZIKO Apteka
 ▶ **Address:** Łużycka 7, 66-400 GORZOW Wielkopolski
 ▶ **Phone:** +48 95 880 99 85

▶ EVENT DETAILS

▶ ORGANISER

▶ **Name:** Stal GORZOW SA
 ▶ **Legal address:** Kwiatowa 55, 66-400 GORZOW WIELKOPOLSKI
 ▶ **Office address:** Kwiatowa 55, 66-400 GORZOW WIELKOPOLSKI
 ▶ **Phone:** +48(095) 735 62 45
 ▶ **E-mail:** biuro@stalGORZOW.pl
 ▶ **Website:** www.stalGORZOW.pl

First point of contact for riders /

▶ **Name:** Marta Karmelita
 ▶ **Phone:** +48667282555
 ▶ **E-mail:** m.karmelita@stalGORZOW.pl

▶ STADIUM

▶ **Name:** Stadion im. Edwarda Janczarza
 ▶ **Address:** Kwiatowa 55, 66-400 GORZOW WIELKOPOLSKI
 ▶ **GPS:** 52.721181 15.227815
 ▶ **Website:** www.stalGORZOW.pl

Contact person at the stadium /

▶ **Name:** Marta Karmelita
 ▶ **Phone:** +48667282555
 ▶ **E-mail:** m.karmelita@stalGORZOW.pl

National press officer /

▶ **Name:** Michał Wasilewski
 ▶ **Phone:** + 605 050 145
 ▶ **E-mail:** m.wasilewski@stalGORZOW.pl

Deliveries to the stadium

(person who will assist with delivery pick-up) /

▶ **Name:** Marta Karmelita
 ▶ **Phone:** +48667282555
 ▶ **E-mail:** m.karmelita@stalGORZOW.pl

▶ NATIONAL FEDERATION

▶ **Name:** Polski Związek Motorowy
 ▶ **Address:** ul. Kazimierzowska 66
 PL 02-518 Warszawa
 ▶ **Phone:** +48 22 542 01 00
 ▶ **Website:** <https://www.pzm.pl/>

▶ ENJOY YOUR STAY

▶ TOURIST INFORMATION CENTRE

▶ **Name:** Punkt informacji turystycznej
 ▶ **Address:** ul. Sikorskiego 107 (wejście od ul. Kos. Gdyńskich), 66-400 GORZOW Wielkopolski
 ▶ **Phone number:** +48 95 7278 044
 ▶ **E-mail:** informatorium@wimbp.GORZOW.pl

▶ DEPARTMENT STORE

▶ **Name:** Nova Park
 ▶ **Address:** Przemysłowa 2, 66-400 GORZOW WIELKOPOLSKI
 ▶ **Working hours:** Monday - Saturday 09.00-21.00, Sunday 10.00-18.00

▶ GROCERIES STORE

▶ **Name:** Żabka
 ▶ **Address:** Żerańska 16b
 ▶ **Working hours:** Monday - Saturday 06.00-23.00

▶ RESTAURANTS / BARS / EATERIES

Option 1 (restaurant) /

▶ **Name:** Restauracja Poczta 13
 ▶ **Address:** POCZTOWA 13
 ▶ **Phone number:** +48 95 717 67 25

► **Website:** www.restauracjapocztowa13.pl

Option 2 (restaurant) /

- **Name:** Restauracja Pasja
- **Address:** ul. Mostowa 4
- **Phone number:** +48 95 720 20 20
- **Website:** www.restauracja-pasja.eu

Option 3 (restaurant / bar) /

- **Name:** Łubu Dubu
- **Address:** ul. ŁUBUDUBU 32
- **Phone number:** +48 95 735 35 55
- **Website:** <http://www.lubudubu.com.pl/>

Option 4 (bar) /

- **Name:** Ósemka Bilard & Cocktail Bar
- **Address:** ul. MOSTOWA 4
- **Phone number:** +48 888 780 380
- **Website:** <https://www.facebook.com/OsemkaBilardBar/>

Option 5 (bar) /

- **Name:** Belmondo Cocktail Bar
- **Address:** ul. MOSTOWA 4
- **Phone number:** +48 607 505 506
- **Website:** <https://www.facebook.com/BelmondoCocktailBar/>

Option 6 (another eatery) /

- **Name:** Kawiarnia « Trzy świąty»
- **Address:** Sikorskiego 39
- **Phone number:** +48 698 609 700
- **Website:** <https://www.facebook.com/3swiatyy/>

► **FOOD DELIVERY SERVICE (WEBSITE / MOBILE APP)**

Option 1 /

- **Website:** <https://www.pyszne.pl/>

► **EXPLORE YOUR DESTINATION**

► **MAIN TOURISTIC ATTRACTIONS**



Cathedral of the Virgin Mary:

GORZOW Cathedral is the oldest building in the Polish city of GORZOW Wielkopolski. It was founded at the end of the 12th century on the site of the city's former church. The church changed its denomination to Protestantism in 1537, which was changed back in 1945 when the city was transferred to Poland. The church was named a cathedral on December 12, 1945. The cathedral houses a painting of the Assumption of the Virgin Mary from the altar of the Church of the Assumption of the Blessed Virgin Mary in Buchach.



The Spichlerz - museum:

Art exhibitions and a permanent collection of artifacts and photographs relating to the history of the city.

Further info /

- ▶ **Address:** Fabryczna 1
- ▶ **GPS Location:** 52.72838, 15.24005



Monument of Edward Jancarz:

The monument dedicated to the first speedway rider in the world.

Further info /

- ▶ **Website:** <https://www.kopernik.org.pl/en>
- ▶ **Address:** Wybrzeże Kościuszkowskie 20
- ▶ **GPS Location:** 52.73217, 15.23706

▣ BASIC LANGUAGE SKILLS

- ▶ **Hello:** Cześć
- ▶ **Goodbye:** Do widzenia
- ▶ **Please:** Proszę
- ▶ **Thank you:** Dziękuję
- ▶ **Yes:** Tak
- ▶ **No:** Nie
- ▶ **Great:** Świetnie
- ▶ **Cheers:** Na zdrowie
- ▶ **Do you speak English?:**
Czy mówisz po angielsku?
- ▶ **Sorry, I don't understand:**
Przepraszam, nie rozumiem
- ▶ **I am...:** Jestem...
- ▶ **I am a speedway rider:** Jestem żuźlowcem
- ▶ **I'm sorry / Excuse me:** Przepraszam
- ▶ **How much does it cost?:** Ile to kosztuje
- ▶ **Where is the restroom/bathroom?:**
Gdzie jest toaleta/łazienka
- ▶ **Cheque please:** Proszę rachunek

FIM SPEEDWAY GP OF GREAT BRITAIN

► CARDIFF



CARDIFF



YOUR DESTINATION

► **Phone country code:** +44

► **Time zone:** UTC

► **Population (region):**

- Country = Wales, 3 136 000 (2019)

- City = Cardiff, 364 000

► **Altitude above sea level:** 13m

► **General weather forecast for the event:**

The average daytime temperature in Cardiff in August is 21c + (69.8f). The amount of rain in August averages 80mm (3.1in). It's important to keep an eye on the Sun Index which is high at this time of the year (6 (High) on the UV index) so we recommend wearing sun cream. On average there are 15 hours of daylight in August so you can expect long days. The highest recorded temperature in Cardiff was 35°C (95.0°F) which was recorded in August, so it can get hot.

You can expect very pleasant temperatures during the day in September. The average maximum daytime temperature in Cardiff in September lies at 19.0°C (66.2°F). The average minimum temperature is 10.7°C (51.26°F).

The amount of rain during this month is moderate with an average of 84mm (3.3in). It rains an average of 12 days of the month. The sun will occasionally show itself with 149 hours of sunshine during the entire month. Visitors traveling to Cardiff should plan on bringing a totally waterproof coat since it will often be raining. Plan on layering your clothes. Some days or part of the day it will be nice and warm and some moments it can be a bit chilly. With a water temperature of around 15.0°C (59°F), there is no need to bring your swimwear.

BEFORE YOUR TRAVEL

VISA

► **When a VISA is NOT required:** Please consult: www.gov.uk/check-uk-visa

HEALTH

Are there any special vaccines required:

Are there any special vaccines required:

Rules for international travel to and from Wales: coronavirus | GOV.WALES (www.gov.wales)

<https://gov.wales/rules-international-travel-and-wales-coronavirus>

IMPORTATION

► **Importation:** Please, check with the carrier company.

► **Amount of alcohol allowed across the border:**

Please consult:

Bringing goods into the UK for personal use: Arriving in Great Britain - GOV.UK (www.gov.uk)

► **Number of cigarettes allowed across the border:**

Please consult:

Bringing goods into the UK for personal use: Arriving in Great Britain - GOV.UK (www.gov.uk)

GOOD TO KNOW

CURRENCY

► **Local currency:** Pound or Pound Sterling

► **Abbreviation:** GBP

► **Approximate exchange rate:**

- 1EUR = 1.17GBP

- 1USD = 0.76GBP

► **Specifics:**

Most banks and larger post offices can change foreign currency; US dollars and euros are the easiest currencies to change. There are also several Currency Exchange branches in Cardiff's city centre.

DRIVING RULES

► **General rules:** Travelling Around Britain By Car | Visit Britain (<https://www.visitbritain.com/gb/en/plan-your-trip/getting-around-britain/travelling-around-britain-car>)

► **Validity of drivers' licence:** Driving in Great Britain on a non-GB licence | Visit Britain (<https://www.gov.uk/driving-nongb-licence>)

► **Toll roads:** None

► **Police:** Being stopped by the police while driving | Visit Britain (<https://www.gov.uk/stopped-by-police-while-driving-your-rights>)

ELECTRICITY

► **Electricity voltage & frequency:** 240v AC at 50Hz

► **Socket:** 3 Pin

▶ HOW YOU TRAVEL

▶ AIRPORTS

Preferred airport /

- ▶ **Name:** Cardiff Airport
- ▶ **IATA Code:** CWL
- ▶ **Website:** Cardiff Airport (cardiff-airport.com)
- ▶ **Approximate time to commute:**
 - from airport to city centre - 30 minutes
 - from airport to the stadium - 30 minutes
- ▶ **Airlines operating at the airport:** Eastern Airways, Loganair, KLM, Ryanair, Qatar Airways, Veuling, Wizzair, TUI.

Alternative airport /

- ▶ **Name:** Heathrow
- ▶ **IATA Code:** LHR
- ▶ **Website:** www.heathrow.com
- ▶ **Approximate time to commute:**
 - from airport to city centre - 2hr 40min driving, 2hr 20m by train
 - from airport to the stadium - 2hr 40min driving, 2hr 20min by train
- ▶ **Airlines operating at the airport:** www.heathrow.com

▶ TRAIN STATION

Train station /

- ▶ **Name:** Cardiff Central Station
- ▶ **Website:** https://www.nationalrail.co.uk/stations_destinations/CDF.aspx
- ▶ **Approximate time to commute:**
 - from train station to the city centre - located in the city centre
 - from train station to the stadium - 5 minutes walk

▶ WHEN YOU ARRIVE

▶ CAR HIRE

Several car hire companies are located at Cardiff Airport

as well as many others conveniently located in city centre near Cardiff Central Train Station. Reputable car-hire companies include Avis, Hertz, Europcar, Nationwide Hire, and Budget, although there are many different options to choose from.

The companies should include insurance cover with the car rental, so check this when you hire. They will also require a credit card in the name of the main driver for a deposit. At the hire desk, you will need to show your driving licence, proof of address and your passport to pick up your car.

▶ HOTELS

▶ Places to stay in Cardiff • Visit Cardiff:

<https://www.visitcardiff.com/stay/>

▶ TAXI

You can get in a licensed black cab at any designated taxi rank, or alternatively, you can book a taxi cab with a private company. The two most popular taxi companies in Cardiff are Dragon Taxis and Premier Taxis, both will charge roughly the same price for the same trip. We strongly recommend checking the estimated price of your journey with the driver before getting in the cab to make sure you have enough cash. Uber also operate within Cardiff. You can order an Uber ride by downloading the app.

▶ Approximate costs:

- from airport to the stadium - £30
- from airport to city centre - £30

▶ EMERGENCY INFORMATION

▶ Main emergency phone number: 999

Nearest hospital /

- ▶ **Name:** University Hospital Wales (Heath Hospital)
- ▶ **Address (admission):** Heath Park, CARDIFF CF14 4XW
Health in Wales | University Hospital of Wales
<https://www.wales.nhs.uk/ourservices/directory/Hospitals/136>
- ▶ **Phone:** +44 029 2074 7747

Police department /

- ▶ **Name:** Cardiff Central Police Station
- ▶ **Address:** Police Station King Edward VII Avenue, CARDIFF CF10 3NN
- ▶ **Phone:** +44 01656 655555

Fire department /

- ▶ **Name:** Cardiff Central
- ▶ **Address:** Adam Street, ADAMSDOWN
- ▶ **Phone:** 999

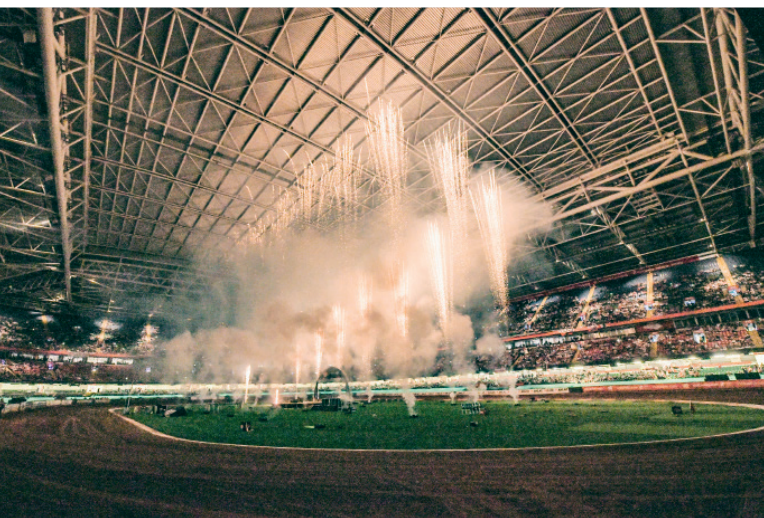

Pharmacy /

► **Please visit:** Health in Wales | Pharmacies in Cardiff & Vale University Health Board: <http://www.wales.nhs.uk/ourservices/directory/cardiffvaleuniversityhealthboard/pharmacies>

► **ENJOY YOUR STAY**

► **TOURIST INFORMATION CENTRE**

- **Name:** Visit Cardiff
- **Address:** c/o VisitCardiff, CY6, County Hall, Atlantic Wharf, CARDIFF CF10 4UW
- **E-mail:** hello@visitcardiff.com
- **Website:** <https://www.visitcardiff.com/>

► **RESTAURANTS / BARS / EATERIES**

- **Places to Eat & Drink in Cardiff • Visit Cardiff:** <https://www.visitcardiff.com/eat-drink/>

► **EXPLORE YOUR DESTINATION**

► **MAIN TOURISTIC ATTRACTIONS**

Cardiff Castle:

Located within beautiful parklands at the heart of the capital. At once a Roman fort, Norman stronghold and Victorian Gothic masterpiece, Cardiff Castle's walls and fairy-tale towers conceal 2,000 years of history.

Further info /

- **Website:** <https://www.cardiffcastle.com/>
- **Address:** Castle Street, CARDIFF
- **GPS Location:** 51.48200, -3.18100



National Museum Cardiff:

National Museum Cardiff is situated in the heart of Cardiff's elegant civic centre and houses world class art and natural history, including Wales's national art, natural history and geology collections, as well as major touring and temporary exhibitions.

Further info /

- **Website:** <https://museum.wales/cardiff/>
- **Address:** Museum Place, CARDIFF Civic Centre

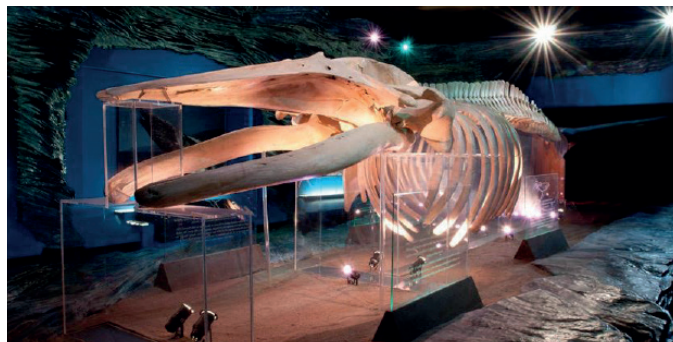

St Fagans National Museum of History:

St Fagans National Museum of History has been Wales's most popular heritage attraction for many years. This museum holds a special place in the hearts of the people of Wales because it is a people's museum, where you can explore history together through people's everyday lives.

It stands in the grounds of the magnificent St Fagans Castle, a late 16th-century manor house donated to the people of Wales by the Earl of Plymouth. During the last fifty years, over fifty original buildings from different locations in Wales and from different historical periods have been re-built in the 100-acre parkland. Each building is frozen in time and opens a door into Welsh history offering a fascinating glimpse into the past.

Further info /

- **Website:** <https://museum.wales/stfagans/>
- **Address:** St Fagans, CARDIFF, CF5 6XB

► **FURTHER ATTRACTIONS**

- **Attractions in Cardiff • Find the best tourist attractions for visitors:** <https://www.visitcardiff.com/see-do/attractions/>



FIM SPEEDWAY GP OF POLAND

► **WROCLAW**



► WROCLAW



► YOUR DESTINATION

- **Phone country code:** +48
- **Time zone:** UTC+1
- **Population (region):**
 - Country (Poland) = 38 mln
 - Region (Lower Silesia Province) = 2,9 mln
 - City (Wroclaw) = 641 928
- **Altitude above sea level:** 105-156 m
- **General weather forecast for the event:**
Sunny, 25-30°C

► BEFORE YOUR TRAVEL

► VISA

- **VISA's information:**
<https://www.gov.pl/web/diplomacy/visas>

► HEALTH

- **Are there any special vaccines required:**
Nothing exceptional outside Covid-19 regulations.

► IMPORTATION

- **Amount of alcohol and cigarettes allowed across the border:**
Please consult:
https://europa.eu/youreurope/citizens/travel/carry/alcohol-tobacco-cash/index_en.htm

Company to assist with importation /

- **Name:** Izba Celna Wrocław
- **Phone:** +48 71 341 81 30
- **E-mail:** sekretariat@wro.mofnet.gov.pl
- **Website:** http://89.161.142.212/_icwroclaw/_EN/_EN.php?PHPSESSID=ba361c976d1d39844fa744dc509de0fc

► GOOD TO KNOW

► CURRENCY

- **Local currency:** Złoty
- **Abbreviation:** PLN
- **Approximate exchange rate:**
 - 1EUR = 4,5 PLN
 - 1GBP = 5,5 PLN
 - 1USD = 4,0 PLN

► DRIVING RULES

- **General rules:**
 - 1/ mandatory all year daylight,
 - 2/ speed limits for cars and motorcycles:
 - Built-up areas - 50 km/h,
 - Residential areas - 20 km/h,
 - Motorways - 140 km/h,
 - Expressways (dual carriageway) - 120 km/h,
 - Expressways (single carriageway) and Other roads (dual carriageway) - 100 km/h,
 - Other roads - 90 km/h,
 - 3/ driving side - right.
- **Validity of drivers' licence:** For citizens of the European Union and the European Free Trade Association (EFTA) your driving license is valid also in Poland. If not, you must have an international driving license.
- **Toll roads:** Most of the highways are toll roads
- **Police:** Stop on the side of the road, turn off the car's engine, open the window. Don't get out of the car - unless the police say otherwise. If possible, keep your hands on the steering wheel.

► ELECTRICITY

- **Electricity voltage & frequency:** 230 V / 50 Hz
- **Socket:** E or C type

▶ HOW YOU TRAVEL

▶ AIRPORTS

Preferred airport /

- ▶ **Name:** Wrocław Nicolaus Copernicus Airport
- ▶ **IATA Code:** WRO
- ▶ **Website:** <https://airport.wroclaw.pl/en/>
- ▶ **Approximate time to commute:**
 - from airport to city centre - 11 km
 - from airport to the stadium - 24 km
- ▶ **Airlines operating at the airport:**
LOT, Lufthansa, KLM, Ryanair, SAS, Wizz Air, Enter Air

Alternative airport /

- ▶ **Name:** Katowice Wojciech Korfanty Airport
- ▶ **IATA Code:** KTW
- ▶ **Website:** <https://www.katowice-airport.com/en>
- ▶ **Approximate time to commute:**
 - from airport to city centre - 208 km
 - from airport to the stadium - 210 km
- ▶ **Airlines operating at the airport:**
LOT, Lufthansa, KLM, Ryanair, SAS, Wizz Air, Enter Air

▶ TRAIN STATION

Train station /

- ▶ **Name:** Wrocław Główny
- ▶ **Approximate time to commute:**
 - from train station to city centre - 3 km
 - from train station to the stadium - 7 km

▶ WHEN YOU ARRIVE

▶ CAR HIRE

Option 1 /

- ▶ **Name:** Rentcars.pl
- ▶ **Phone:** +48 222 111 885
- ▶ **Website:** <https://rentcars.pl/en/contact>

Option 2 /

- ▶ **Name:** AVIS
- ▶ **Phone:** +48 221 139 183
- ▶ **Website:** <https://www.avis.pl/>

▶ HOTELS

Option 1 /

- ▶ **Name:** Novotel Wrocław Centrum
- ▶ **Phone:** +48 717224900
- ▶ **Website:** <https://all.accor.com/hotel/A073/index.en.shtml>

Option 2 /

- ▶ **Name:** Ibis Wrocław Centrum
- ▶ **Phone:** +48 717224950
- ▶ **Website:** <https://all.accor.com/hotel/A074/index.en.shtml>

▶ TAXI

- ▶ **Name:** iTaxi
- ▶ **Phone:** +48 737 737 737
- ▶ **Website:** <https://itaxi.pl/english/>
- ▶ **Approximate costs:**
 - from airport to the stadium - 80 PLN
 - from airport to city centre - 40 PLN
 - from city centre to the stadium - 20 PLN

▶ EMERGENCY INFORMATION

- ▶ **Main emergency phone number:** 112

Nearest hospital /

- ▶ **Name:** Wojewódzki Szpital Specjalistyczny we Wrocławiu
- ▶ **Address (admission):** Kamieńskiego 73A, WROCŁAW
- ▶ **Phone:** +48 459 595 454

Police department /

- ▶ **Name:** Komisariat Policji Wrocław-Śródmieście
- ▶ **Address:** Grunwaldzka 6, 50-355 WROCŁAW
- ▶ **Phone:** +48 47 871 43 58

Fire department /

- ▶ **Name:** Jednostka Ratowniczo-Gaśnicza nr 1, Komendy Miejskiej PSP we Wrocławiu
- ▶ **Address:** Teatralna 16/20, 50-001 WROCŁAW
- ▶ **Phone:** +48 71 344 38 17

Pharmacy /

- ▶ **Name:** Super-Pharm
- ▶ **Address:** Plac Grunwaldzki 22, 50-363 WROCŁAW
- ▶ **Working hours:** Monday - Saturday 09.00-21.00



▶ EVENT DETAILS

▶ ORGANISER

- ▶ **Name:** Wrocławskie Towarzystwo Sportowe S.A.
- ▶ **Legal address:** Al. Ignacego Paderewskiego 35, 51-612 Wrocław
- ▶ **Office address:** Al. Ignacego Paderewskiego 35, 51-612 WROCLAW
- ▶ **Phone:** +48 601245125
- ▶ **E-mail:** sekretariat@wts.pl
- ▶ **Website:** www.wts.pl

▶ STADIUM

- ▶ **Name:** The Olympic Stadium
- ▶ **Address:** al. Jana Paderewskiego 35, 51-612 WROCLAW
- ▶ **GPS:** 51.11582, 17.09425

▶ NATIONAL FEDERATION

- ▶ **Name:** Polski Związek Motorowy – Zarząd Główny
- ▶ **Address:** ul. Kazimierzowska 66, 02-518 WARSZAWA
- ▶ **Phone:** +48 22 542 01 00
- ▶ **Website:** <https://www.pzm.pl/>

▶ ENJOY YOUR STAY

▶ TOURIST INFORMATION CENTRE

- ▶ **Name:** Information Center
- ▶ **Address:** Sukiennice 12, 50-107 WROCLAW
- ▶ **Phone number:** +48 71 342 28 98
- ▶ **E-mail:** <https://visitwroclaw.eu/en>

▶ DEPARTMENT STORE

- ▶ **Name:** Pasaż Grunwaldzki
- ▶ **Address:** Plac Grunwaldzki 22, 50-363 WROCLAW
- ▶ **Working hours:** Monday - Saturday 09.00-21.00

▶ RESTAURANTS / BARS / EATERIES

- ▶ **Specifics:** You should try «pierogi, bigos, żurek, gołąbki or zrazy wołowe».

Option 1 (restaurant) /

- ▶ **Name:** Sofa Lounge & Restaurant
- ▶ **Address:** Al. Paderewskiego 35, 51-612 WROCLAW
- ▶ **Phone number:** +48 600 289 910
- ▶ **Website:** <http://www.sofa.wroclaw.pl/>



Option 2 (restaurant) /

- ▶ **Name:** Bernard
- ▶ **Address:** Rynek 35, 50-102 WROCLAW
- ▶ **Phone number:** +48 508 054 037
- ▶ **Website:** <http://www.bernard.wroclaw.pl/>

Option 3 (restaurant / bar) /

- ▶ **Name:** Drevny Kocur
- ▶ **Address:** Podwale 83, 50-414 WROCLAW
- ▶ **Phone number:** +48 514 141 631
- ▶ **Website:** <https://ovo.drevnykocur.cz/>

Option 4 (bar) /

- ▶ **Name:** GastroBaza
- ▶ **Address:** Adama Mickiewicza 62, 51-620 WROCLAW
- ▶ **Phone number:** +48 71 348 07 01
- ▶ **Website:** <https://www.pyszne.pl/en/menu/gastrobaza>

Option 5 (bar) /

- ▶ **Name:** Whisky in the Jar
- ▶ **Address:** Rynek 23-24, 50-101 WROCLAW
- ▶ **Phone number:** +48 503 527 531
- ▶ **Website:** <https://whiskeyinthejar.pl/en/wroclaw/>

Option 6 (another eatery) /

- ▶ **Name:** Pizza nel Parco
- ▶ **Address:** aleja Ludomira Różyckiego 1, 51-608 WROCLAW
- ▶ **Phone number:** +48 71 727 10 00
- ▶ **Website:** <https://glovoapp.com/pl/en/wroclaw/pizza-nel-parco-wro/>

▶ FOOD DELIVERY SERVICE (WEBSITE / MOBILE APP)

Option 1 /

- ▶ **Name:** Pyszne.pl
- ▶ **Website:** <https://www.pyszne.pl/>

Option 2 /

- ▶ **Name:** Glovo
- ▶ **Website:** <https://glovoapp.com/>
- ▶ **Working hours:** Monday - Saturday 09.00-21.00

▶ EXPLORE YOUR DESTINATION

▶ MAIN TOURISTIC ATTRACTIONS

Ostrów Tumski:

Surrounded by the river Oder, the old burgh, the origin of the city, has fantastic architecture. The greatest ones are the Gothic St. John Baptist cathedral, rebuilt after World War II and Holy Cross church.

There is the Archdiocese Museum there, the oldest historically continuous museum in Wrocław - for over 100 years it has gathered sacral art, which was excluded from cult use and has great historical and artistic value. Among the exhibits one can find Henrykowska Book from 13th-14th century, which contains the first sentence written in Polish.

Further info /

- ▶ **Address:** Plac Katedralny 18, 50-329 WROCŁAW
- ▶ **GPS Location:** 51.11417, 17.04639



Rynek of Wrocław:

The Rynek of Wrocław has 3.8ha of surface and belongs to the biggest market places in Poland (the bigger ones are in Kraków and Olecko).

Rynek of Wrocław has 3.8ha of surface and belongs to the biggest market places in Poland (the bigger ones are in Kraków and Olecko). However, the Late Gothic Town Hall with its 66m tower is the biggest building of this kind in Poland. In its underground functions Piwnica Świdnicka, one of the oldest restaurants in Europe.

The edifice of the New Town Hall was built in the 19th century. This is where the authorities and the President have their offices. The old Town Hall belongs to the City Museum.

Rynek is surrounded by the tenement houses funded by the patricians of Wrocław. The original building, stylistically different from the rest, is a modernist high

rise built to the design of Heinrich Rump in 1930.

Further info /

- ▶ **Address:** Rynek, 50-529 WROCŁAW
- ▶ **GPS Location:** 51.10972, 17.03194



Japanese Garden:

It is one of the most popular places for walks. Apart from a few hundreds of original plants, trees, bushes and flowers, there are also Japanese buildings: the gate and the tea pavilion. One of the attractions of the Garden is a pond with enormous carps and other species of fish. The Garden often hosts events like tea perking, concerts and open-air happenings.

Further info /

- ▶ **Address:** Adama Mickiewicza 1, 51-618 WROCŁAW
- ▶ **GPS Location:** 51.11000, 17.07972



▣ BASIC LANGUAGE SKILLS

- ▶ **Hello:** Cześć
- ▶ **Goodbye:** Do widzenia
- ▶ **Please:** Proszę
- ▶ **Thank you:** Dziękuję
- ▶ **Yes:** Tak
- ▶ **No:** Nie
- ▶ **Great:** Świetnie
- ▶ **Cheers:** Na zdrowie
- ▶ **Do you speak English?:**
Czy mówisz po angielsku?
- ▶ **Sorry, I don't understand:**
Przepraszam, nie rozumiem
- ▶ **I am...:** Jestem...
- ▶ **I am a speedway rider:** Jestem żuźłowcem
- ▶ **I'm sorry / Excuse me:** Przepraszam
- ▶ **How much does it cost?:** Ile to kosztuje
- ▶ **Where is the restroom/bathroom?:**
Gdzie jest toaleta/łazienka
- ▶ **Cheque please:** Proszę rachunek

FIM SPEEDWAY GP OF LATVIA ≡

► RIGA



▶ RIGA



▶ YOUR DESTINATION

- ▶ **Phone country code:** +371
- ▶ **Time zone:** GMT+2
- ▶ **Population (region):**
 - Country = Latvia
 - Region = Riga
 - City = Riga
- ▶ **Altitude above sea level:** 7m
- ▶ **General weather forecast for the event:**
Partly sunny, some clouds. +18 C

▶ BEFORE YOUR TRAVEL

▶ IMPORTATION

- ▶ **Amount of alcohol allowed across the border:**
0,5 litre of alcohol.
- ▶ **Number of cigarettes allowed across the border:**
200 cigarettes.

▶ COMPANY TO ASSIST WITH IMPORTATION

- ▶ **Name:** SIA D4K
- ▶ **Phone:** +371 26177893
- ▶ **E-mail:** daniels@d4kevents.com

▶ GOOD TO KNOW

▶ CURRENCY

- ▶ **Local currency:** Euros
- ▶ **Abbreviation:** EUR
- ▶ **Approximate exchange rate:**
1GBP = 1,13 EUR
1USD = 0,93 EUR

▶ DRIVING RULES

- ▶ **General rules:**
Mandatory daylights, speed limits: 50 km/h urban areas;
90 km/h highways; driving side: right

▶ **Validity of drivers' licence:**

EU or any International driver's licenses

- ▶ **Police:** Pull over after signalling, stay in a vehicle and wait for an officer to approach.

▶ ELECTRICITY

Electricity voltage & frequency: 220-230 V / 50 Hz

Socket: 2 contacts / EU standard

▶ HOW YOU TRAVEL

▶ AIRPORTS

Preferred airport /

- ▶ **Name:** Riga International Airport
- ▶ **IATA Code:** RIX
- ▶ **Website:** www.riga-airport.com
- ▶ **Approximate time to commute:**
 - from airport to city centre - 20-25 mins.
 - from airport to the stadium - 40-45 mins.
- ▶ **Airlines operating at the airport:**
Ryanair, Air Baltic, Turkish Airlines, LOT, Finnish Airlines, Lufthansa

▶ SEA PORTS

- ▶ **Name:** Riga Port
- ▶ **Website:** www.rpo.lv
- ▶ **Approximate time to commute:**
 - from sea ports to city centre - 5 mins.
 - from sea ports to the stadium - 25 mins.
- ▶ **Ferry lines operating at the port:**
Tallink (currently unavailable)

▶ TRAIN STATION

- ▶ **Name:** Central Railway Station
- ▶ **Website:** www.pv.lv (local commute only)
- ▶ **Approximate time to commute:**
 - from train station to city centre - 5 mins.
 - from train station to the stadium - 25 mins.

▶ WHEN YOU ARRIVE

▶ CAR HIRE

Option 1 /

- ▶ **Name:** SIXT
- ▶ **Phone:** +371 67 207121
- ▶ **Website:** www.sixt.lv

Option 2 /

- ▶ **Name:** Europcar
- ▶ **Phone:** +371 67 207825
- ▶ **Website:** www.europcar.lv

▶ HOTELS

Option 1 /

- ▶ **Name:** Bellevue Park Hotel Riga
- ▶ **Phone:** +371 67 069000
- ▶ **Website:** www.hotelbellevue.lv
- ▶ **Special offers:** For special rates at the Hotel booking form provide Promo code: SGP23

Option 2 /

- ▶ **Name:**
Radisson Blu Latvija Conference & Spa Hotel, Riga
- ▶ **Phone:** +371 67 772222
- ▶ **Website:**
<https://www.radissonhotels.com/en-us/hotels/radisson-blu-conference-riga-latvija-spa>

Option 3 /

- ▶ **Name:** Wellton Riverside SPA Hotel
- ▶ **Phone:** +371 66777850
- ▶ **Website:**
<https://www.wellton.com/en/hotels/wellton-riverside-spa-hotel>

▶ TAXI

- ▶ **Name:** Baltic Taxi
- ▶ **Phone:** +371 20008500
- ▶ **Website:** www.baltictaxi.com
- ▶ **Approximate costs:**
 - from airport to the stadium: 30 EUR
 - from airport to city centre: 20 EUR
 - from city centre to stadium: 30 EUR

▶ EMERGENCY INFORMATION

- ▶ **Main emergency phone number:** 112

Nearest hospital /

- ▶ **Name:** Riga East University Hospital
- ▶ **Address:** Hipokrata iela 2, RIGA, Latvia, LV-1038
- ▶ **Phone:** +371 67 000610

Police department /

- ▶ **Name:** State Police, Teika Office
- ▶ **Address:** Klusa iela 12, RIGA, Latvia, LV - 1013
- ▶ **Phone:** 110

Fire department /

- ▶ **Name:** State Fire and Rescue Service, Unit 6
- ▶ **Address:** Vijciema iela 1, RIGA, Latvia, LV-1006
- ▶ **Phone:** 112

Pharmacy /

- ▶ **Name:** Meness aptieka
- ▶ **Address:** Hipokrata iela 7, RIGA
- ▶ **Phone:** +371 20377497

▶ EVENT DETAILS

▶ ORGANISER

- ▶ **Name:** SIA D4K
- ▶ **Legal address:** Siguldas nov., Sigulda, Pulkveža Brieža iela 95 - 5, LV-2150
- ▶ **Office address:**
Siguldas nov., Sigulda, Pulkveža Brieža iela 95 - 5, LV-2150
- ▶ **Phone:** +371 26177893
- ▶ **E-mail:** daniels@d4kevents.com

Bank /

- ▶ **Name:** Swedbank
- ▶ **SWIFT:** HABALV22
- ▶ **Account No.:** LV51HABA0551045701716

First point of contact for riders /

- ▶ **Name:** Daniels Kārklīš
- ▶ **Phone:** +371 26177893
- ▶ **E-mail:** daniels@d4kevents.lv

STADIUM

- ▶ **Name:** Bikernieki Sports Complex, Speedway Stadium
- ▶ **Address:** Sergeja Eizensteina iela 16, RĪGA, LATVIA
- ▶ **GPS:** 56°57'55.1»N 24°13'50.1»E
- ▶ **Website:** www.bksb.lv

National press officer /

- ▶ **Name:** Jānis Unbedahts
- ▶ **Phone:** +371 26557801
- ▶ **E-mail:** j.unbedahts@gmail.com

NATIONAL FEDERATION

- ▶ **Name:** Egija Skrube
- ▶ **Address:** Darziema iela 60, Office 213, RĪGA, LATVIA
- ▶ **Phone:** +371 29441380
- ▶ **E-mail:** moto@lamsf.lv
- ▶ **Website:** www.lamsf.lv

▶ ENJOY YOUR STAY

DETAILS OF TOURIST INFORMATION CENTRE

- ▶ **Name:** Riga Tourist Information Centre
- ▶ **Address:** Ratslaukums 6, RĪGA (Riga Town Square)
- ▶ **Phone:** +371 6703 7900
- ▶ **E-mail:** travel@riga.lv
- ▶ **Website:** www.LiveRiga.com

DEPARTMENT STORE

- ▶ **Name:** Akropole Alfa
- ▶ **Address:** Brīvības gatve 372, RĪGA
- ▶ **Working hours:** 10:00-21:00

GROCERIES STORE

- ▶ **Name:** Rimi
- ▶ **Address:** Gaiļezera iela 8, RĪGA
- ▶ **Working hours:** 08.00-22.00

DETAILS OF RESTAURANTS / BAR / EATERIES

Option 1 (restaurant) /

- ▶ **Name:** Vilavi
- ▶ **Address:** Druvienas iela 30, RĪGA
- ▶ **Phone:** +371 67531500
- ▶ **Website:** www.vilavicafe.lv

Option 2 (restaurant) /

- ▶ **Name:** Lido Krasta
- ▶ **Address:** Krasta iela 76, RĪGA
- ▶ **Phone:** +371 67700000
- ▶ **Website:** www.lido.lv

Option 3 (restaurant / bar) /

- ▶ **Name:** Akropole Alfa (Shopping Centre; various restaurants)
- ▶ **Address:** Brīvības gatve 372, RĪGA
- ▶ **Phone:** +371 67076500
- ▶ **Website:** www.akropolealfa.lv

Option 4 (bar) /

- ▶ **Name:** Ezitis Migla
- ▶ **Address:** Terbatas iela 55, RĪGA
- ▶ **Phone:** +371 24667390
- ▶ **Website:** <https://www.ezitis.lv/terbatas-ielas-ezitis-migla/>

Option 5 (bar) /

- ▶ **Name:** Tallinas pagalms
- ▶ **Address:** Tallinas iela 10, RĪGA
- ▶ **Phone:** +371 25918510
- ▶ **Website:** <https://www.facebook.com/TallinasPagalms>

Option 6 (eatery) /

- ▶ **Name:** Loja
- ▶ **Address:** Miera iela 33, Rīga
- ▶ **Phone:** +37167371493
- ▶ **Website:** <https://www.facebook.com/KafejnicaLoja>

FOOD DELIVERIES SERVICE (WEBSITE - MOBILE APP)

Option 1 /

- ▶ **Name:** Bolt App
- ▶ **Phone:** +371 27334449
- ▶ **Website:** food.bolt.eu

Option 2 /

- ▶ **Name:** Wolt App
- ▶ **Phone:** +371 25113681
- ▶ **Website:** wolt.com

► **MAIN TOURISTIC ATTRACTIONS**

Option 1 /

► **Name:** Riga Old Town

► **Short description:**

The Old Town Riga is the oldest part of the capital city, it is a city centre, as well as a favourite place for recreation and entertainment for tourists. The Old Town has a unique architecture and most of the buildings have the status of cultural monuments. Two of the most impressive buildings in Old Riga are the Dome Church and St. Peter's Church, where a magnificent panorama of the city of Riga opens from the observation deck of the 72-meter-high tower. The streets and squares of Old Riga have countless restaurants, cafes and bars for all tastes.

Further info /

► **Address:** Brivibas laukums, RIGA

► **GPS Location:** 56°57'05.6»N 24°06'49.4»E



Option 2 /

► **Name:** Riga Motor Museum

► **Short description:**

The largest antique vehicle museum in Latvia and Baltic's houses more than 100 unique antique vehicles. The museum's exposition also features modern design, multimedia solutions and hands-on exhibits.

Further info /

► **Address:** Sergeja Eizensteina iela 8, RIGA

► **GPS Location:** 56°58'14.4»N 24°13'39.3»E



Option 3 /

► **Name:** Latvian National Museum of Art

► **Short description:**

The National Art Museum's new permanent exposition, marking the fully renovated building's reopening, is a comprehensive expose on Latvian art in both the 19th and 20th centuries, with emphasis on the various stylistic periods and the artists who were instrumental. Spanning two floors in the renovated main building, complete information is presented that clearly shows the development of Latvian art, focusing on the various periods, those who made it all happen, the highlights of the time.

Further info /

► **Address:** Jana Rozentala laukums 1, RIGA

► **GPS Location:** 56°57'20.7»N 24°06'40.9»E



► **BASIC LANGUAGE SKILLS**

► **Hello:** Sveiki

► **Goodbye:** Uz redzēšanos

► **Please:** Lūdzu

► **Thank you:** Paldies

► **Yes:** Jā

► **No:** Nē

► **Great:** Lieliski

► **Cheers:** Priekā

► **Do you speak English?:**

Vai Jūs runājat angļiski?

► **Sorry, I don't understand:**

Atvainojiet, es nesaprotu!

► **I am...:** Es esmu

► **I am a speedway rider:** Es esmu spīdvejists

► **I'm sorry / Excuse me:** Atvainojiet

► **How much does it cost?:** Cik tas maksā?

► **Where is the restroom/bathroom?:**

Kur atrodas tualete?

► **Cheque please:** Vai varu lūgt čeku?

FIM SPEEDWAY GP OF DENMARK

▶ VOJENS



▶ VOJENS



▶ YOUR DESTINATION

- ▶ **Phone country code:** +45
- ▶ **Time zone:** UTC+1
- ▶ **Population (region):**
 - Country (Denmark) = 5 800 000 (2020)
 - Region (Southern Denmark) = 1 220 000 (2021)
 - City (Vojens) = 7 400 (2021)
- ▶ **Altitude above sea level:** 31 m
- ▶ **General weather forecast for the event:**
September average, 17,2°C

▶ BEFORE YOUR TRAVEL

▶ VISA

- ▶ **When a VISA is NOT required:** Please consult: <https://www.nyidanmark.dk/en-GB/>.
- ▶ **Where to apply for a VISA:** <https://um.dk/en>
- ▶ **Approximate costs to acquire a VISA:** 80 euros
- ▶ **Approximate time to prepare a VISA:** 15-20 days

▶ HEALTH

Are there any special vaccines required:
Nothing exceptional outside Covid-19 regulations.

▶ IMPORTATION

- ▶ **Importation:** Please state if there are any specific rules regarding importation.
- ▶ **Amount of alcohol allowed across the border:**
EU Country: 10L / non-EU 1L
- ▶ **Number of cigarettes allowed across the border:**
EU Country: 800 cigarettes / non-EU 200 cigarettes

Company to assist with importation /

- ▶ **Name:** Shipmondo
- ▶ **Phone:** +45 7040 0407
- ▶ **E-mail:** kontakt@shipmondo.com
- ▶ **Website:** <https://shipmondo.com/>

▶ GOOD TO KNOW

▶ CURRENCY

- ▶ **Local currency:** Danish Kroner
- ▶ **Abbreviation:** DKK
- ▶ **Approximate exchange rate:**
 - 1EUR = DKK 7.50
 - 1GBP = DKK 8.84
 - 1USD = DKK 6.58

▶ DRIVING RULES

- ▶ **General rules:** Mandatory daylight, speed limits: City - km/h 50, highway - km/h 80, motorway - Km/h 110/130, Right driving side.
- ▶ **Validity of drivers' licence:** EU driving licence.
- ▶ **Toll roads:** No toll roads - Toll on passing Storebæltsbroen (The Great belt Bridge).
- ▶ **Police:** As a foreigner, speeding fines must be paid immediately.

▶ ELECTRICITY

Electricity voltage & frequency:
230 V and the frequency is 50 Hz
Socket: Type E and K

▶ HOW YOU TRAVEL

▶ AIRPORTS

Preferred airport /

- ▶ **Name:** Billund Airport
- ▶ **IATA Code:** BLL
- ▶ **Website:** <https://www.bll.dk/>
- ▶ **Approximate time to commute:**
 - from airport to city centre - 55 minutes
 - from airport to the stadium - 55 minutes

Alternative airport /

- ▶ **Name:** Hamburg Airport
- ▶ **IATA Code:** HAM
- ▶ **Website:** <https://www.hamburg-airport.de/en>
- ▶ **Approximate time to commute:**
 - from airport to city centre - 2 hours
 - from airport to the stadium - 2 hours

▶ TRAIN STATION

Train station /

- ▶ **Name:** Vojens Trainstation
- ▶ **Website:** <https://www.dsb.dk/>
- ▶ **Approximate time to commute:**
 - from train station to city centre - 1 minute
 - from train station to the stadium - 5 minutes by car

▶ WHEN YOU ARRIVE

▶ CAR HIRE

Option 1 /

- ▶ **Name:** AVIS
- ▶ **Phone:** +45 7024 7770
- ▶ **Website:** <https://www.avis.dk/>

Option 2 /

- ▶ **Name:** Sixt
- ▶ **Phone:** +45 3246 2945
- ▶ **Website:** <https://www.sixt.dk/>

▶ HOTELS

Option 1 /

- ▶ **Name:** Danhostel Kolding
- ▶ **Phone:** +45 75 50 91 40
- ▶ **Website:** <https://danhostelkolding.dk/>

Option 2 /

- ▶ **Name:** Hotel Norden
- ▶ **Phone:** +45 7452 4030
- ▶ **Website:** www.hotelnorden.dk

Option 3 /

- ▶ **Name:** Danske hoteller
- ▶ **Phone:** +45 4445 2720
- ▶ **Website:** www.danske-hoteller.dk

▶ TAXI

- ▶ **Name:** VTS
- ▶ **Phone:** +45 7454 2870
- ▶ **Website:** www.vts.dk
- ▶ **Approximate costs:**
 - from airport to the stadium: DKK 700
 - from airport to city centre: DKK 700
 - from city centre to stadium: DKK 100

▶ EMERGENCY INFORMATION

- ▶ **Main emergency phone number:** 112

Nearest hospital /

- ▶ **Name:** Sygehus Sønderjylland
- ▶ **Address (admission):** Kresten Philipsens Vej 15, 6200 Aabenraa
- ▶ **Phone:** +45 7997 0000

Police department /

- ▶ **Name:** Vojens Politi
- ▶ **Phone:** 114

Fire department /

- ▶ **Name:** Falck brandudrykning
- ▶ **Address:** Aage Grams Vej 8, 6500 VOJENS
- ▶ **Phone:** +45 7010 2030

Pharmacy /

- ▶ **Name:** Vojens Apotek
- ▶ **Address:** Rådhuscentret 11A, 6500 VOJENS
- ▶ **Phone:** +45 7454 1442

▶ EVENT DETAILS

▶ ORGANISER

- ▶ **Name:** Speed1Way ApS
- ▶ **Legal address:** Tinglykke 9, 6500 VOJENS, DENMARK
- ▶ **Office address:** Tinglykke 9, 6500 VOJENS, DENMARK
- ▶ **Phone:** +45 2342 0507
- ▶ **E-mail:** jo@s1w.dk & hfp@s1w.dk
- ▶ **Website:** www.vojensspeedwaycenter.dk

First point of contact for riders /

- ▶ **Name:** Helge Frimodt Pedersen
- ▶ **Phone:** +45 2142 2302
- ▶ **E-mail:** hfp@s1w.dk



Other relevant persons to contact /

- ▶ **Name:** Jens Forum
- ▶ **Field of responsibility:** Stadium inspector
- ▶ **Phone:** +45 3062 0727
- ▶ **E-mail:** jjf@s1w.dk

STADIUM

- ▶ **Name:** Vojens Speedway Center
- ▶ **Address:** Tinglykke 9, 6500 Vojens, Denmark
- ▶ **GPS Google:** 67PJ+JJ Vojens
- ▶ **Website:** www.vojensspeedwaycenter.dk

Contact person at the stadium /

- ▶ **Name:** Jens Forum
- ▶ **Phone:** +45 3062 0727
- ▶ **E-mail:** jjf@s1w.dk

National press officer /

- ▶ **Name:** Ib Søby
- ▶ **Phone:** +45 2069 5771
- ▶ **E-mail:** ib@ibgaucho.dk

Deliveries to the stadium

(person who will assist with delivery pick-up) /

- ▶ **Name:** Jens Forum
- ▶ **Phone:** +45 3062 0727
- ▶ **E-mail:** jjf@s1w.dk

NATIONAL FEDERATION

- ▶ **Name:** Danmarks Motor Union (DMU)
- ▶ **Address:** Brøndby Stadion 20, 2605 Brøndby, Denmark
- ▶ **Phone:** +45 4050 0202
- ▶ **E-mail:** dmu@dmusport.dk
- ▶ **Website:** https://dmusport.dk/

▶ ENJOY YOUR STAY

TOURIST INFORMATION CENTRE

- ▶ **Name:** VisitHaderslev
- ▶ **Address:** 6100 Haderslev
- ▶ **Phone number:** +45 7354 5630
- ▶ **E-mail:** bureau@visithaderslev.dk
- ▶ **Website:** https://www.visithaderslev.dk/

DEPARTMENT STORE

- ▶ **Name:** Kvickly Vojens
- ▶ **Address:** Rådhuscentret 11, 6500 Vojens
- ▶ **Working hours:** 07.00-21.00

GROCERIES STORE

- ▶ **Name:** Rema 1000
- ▶ **Address:** Hans Grams Gade 5, 6500 Vojens
- ▶ **Working hours:** 08.00-21.00

- ▶ **Name:** Kvickly Vojens
- ▶ **Address:** Raadhuscentret 11, 6500 Vojens
- ▶ **Working hours:** 08.00 - 19.00

RESTAURANTS / BARS / EATERIES

Option 1 (restaurant) /

- ▶ **Name:** Nielsens Bageri Vojens - Cafe
- ▶ **Address:** Rådhuscentret 25-27, 6500 Vojens
- ▶ **Phone number:** +45 2222 5838
- ▶ **Website:** https://www.nielsensbageri.dk/

Option 2 (restaurant) /

- ▶ **Name:** Hotel Vojens - Restaurant
- ▶ **Address:** Nørregade 2A, 6500 Vojens
- ▶ **Phone number:** +45 7454 1331
- ▶ **Website:** https://hotelvojens.dk/

Option 3 (restaurant / bar) /

- ▶ **Name:** Hotel Norden - Restaurant
- ▶ **Address:** Storegade 55, 6100 Haderslev
- ▶ **Phone number:** +45 7452 4030
- ▶ **Website:** https://www.hotelnorden.dk/

Option 4 (restaurant) /

- ▶ **Name:** Fratelli Haderslev
- ▶ **Address:** Nørregade 6-8, 6100 Haderslev
- ▶ **Phone number:** +45 4842 6100
- ▶ **Website:** https://fratelli.dk/

Option 5 (bar / disco) /

- ▶ **Name:** Crazy Daisy Haderslev
- ▶ **Address:** Nørregade 11, 6100 Haderslev
- ▶ **Phone number:** +45 4242 8242
- ▶ **Website:** http://www.daisy-haderslev.dk/

FOOD DELIVERY SERVICE (WEBSITE / MOBILE APP)

Option 1 /

- ▶ **Name:** Vojens Stenovn pizza
- ▶ **Phone number:** +45 7450 6070
- ▶ **Website:** https://stenovns.dk/

Option 2 /

- ▶ **Name:** Kebabhouse Vojens
- ▶ **Phone number:** +45 7454 5400
- ▶ **Website:** http://kebabhousevojens.dk/

▶ EXPLORE YOUR DESTINATION

▶ MAIN TOURISTIC ATTRACTIONS

Danfoss Universe:

Tumble from one experiment and fun natural phenomenon to the next. Build water rockets, explore a virtual world, drive two-wheeled segways and lift a car.

Further info /

- ▶ **Address:** Mads Patent Vej 1, 6430 Nordborg
- ▶ **GPS Location:** 55.04149, 9.80951



Gram Slot - Gram Castle:

Gram Castle is a cultural institution with a lively dissemination of history, architecture, culture, agriculture and nature.

Further info /

- ▶ **Address:** Slotsvej 54, 6510 Gram
- ▶ **GPS Location:** 55.29534, 9.05719



The Street Dome :

Here you can ride on skateboard, scooter, roller skates and BMX bikes. You can also do parkour, climbing and bouldering. Everything inside and out.

Further info /

- ▶ **Address:** Christian X's Vej 41, 6100 Haderslev, Denmark
- ▶ **GPS Location:** 55.25144, 9.50505



Legoland Billund Resort :

Get the ultimate experience in LEGOLAND in the roller coasters such as Flying Eagle, Dragen and X-treme Racers, which will make you laugh and scream. Challenge the ninjas in LEGO® NINJAGO® The Ride, make your bones rattle with fear in Ghost - The Haunted House, experience LEGOLAND from the top in LEGOTOP®, or see the world famous buildings and places in the Miniland.

Further info /

- ▶ **Address:** Nordmarksvej 9, 7190 Billund
- ▶ **GPS Location:** 55.44479 9.072040



Dronning Dorotheas Badstue & Spa :

Spa treatment - Pure enjoyment for body and soul
If you are looking for a spa treatment that is a little out of the ordinary, then you can look forward to a visit to Dronning Dorotheas Badstue. Beautiful and calm surroundings go hand in hand with the most relaxing and effective body treatments, which is pure enjoyment for body and soul

Further info /

- ▶ **Address:** Hospitalsgade 16, 6000 Kolding
- ▶ **GPS Location:** 55.49433 9.47059

**▶ BASIC LANGUAGE SKILLS**

- ▶ **Hello:** Hej
- ▶ **Goodbye:** Mojn
- ▶ **Please:** Venligst
- ▶ **Thank you:** Tak
- ▶ **Yes:** Ja
- ▶ **No:** Nej
- ▶ **Great:** Fedt
- ▶ **Cheers:** Skål
- ▶ **Do you speak English?:** Taler du engelsk?
- ▶ **Sorry, I don't understand:**
Beklager, jeg forstår ikke
- ▶ **I am...:** Jeg er...
- ▶ **I am a speedway rider:** Jeg er speedwaykører
- ▶ **I'm sorry / Excuse me:** Undskyld
- ▶ **How much does it cost?:** Hvad koster det?
- ▶ **Where is the restroom/bathroom?:**
Hvor er toilettet?
- ▶ **Cheque please:** Regningen, tak.

FIM SPEEDWAY GP OF POLAND

► TORUN



TORUN



▶ YOUR DESTINATION

- ▶ **Phone country code:** +48
- ▶ **Time zone:** UTC+1
- ▶ **Population (region):**
 - Country (Poland) = 38 millions
 - Region (Kuyavian-Pomeranian Voivodeship) = 2 millions
 - City (Torun) = 200 thousands
- ▶ **Altitude above sea level:** 65m
- ▶ **General weather forecast for the event:** 13°C

▶ BEFORE YOUR TRAVEL

▶ VISA

▶ **When a VISA is required:**

The list of the countries when VISA is required, please consult:

<http://archiwalna.udsc.gov.pl/en/cudzoziemcy/obywatele-panstw-trzecich/chce-przyjechac-do-polski/czy-potrzuje-wizy/>

▶ **Where to apply for a VISA:**

Please consult:

<http://archiwalna.udsc.gov.pl/en/cudzoziemcy/obywatele-panstw-trzecich/chce-przyjechac-do-polski/gdzie-uzyskac-wize/>

▶ **Approximate costs to acquire a VISA:** 80 euros

▶ **Approximate time to prepare a VISA:** About 15 days

▶ HEALTH

Are there any special vaccines required:

Nothing exceptional outside Covid-19 regulations.

▶ IMPORTATION

▶ **Amount of alcohol allowed across the border:**

1 litre of alcohol.

▶ **Number of cigarettes allowed across the border:**

200 cigarettes.

▶ GOOD TO KNOW

▶ CURRENCY

▶ **Local currency:** Zloty

▶ **Abbreviation:** PLN

▶ **Approximate exchange rate:**

- 1 EUR = 4.60 zloty

- 1 GBP = 5.40 zloty

- 1 USD = 4.07 zloty

▶ DRIVING RULES

▶ **General rules:**

Please consult:

<https://info.policja.pl/ine/for-foreign/police-tips-and-hints/road-safety/192726,ROAD-SAFETY.html>

▶ **Toll roads:** Highways

▶ ELECTRICITY

Electricity voltage & frequency: 230 V / 50 Hz

Socket: European

▶ HOW YOU TRAVEL

▶ AIRPORTS

Preferred airport /

▶ **Name:** Warsaw Airport

▶ **IATA Code:** WAW

▶ **Website:**

<https://www.lotnisko-chopina.pl/en/index.html>

▶ **Approximate time to commute:**

- from airport to city centre - 3.5 hours.

- from airport to the stadium - 3.5 hours.

Alternative airport /

▶ **Name:** GDANSK LECH WALESA AIRPORT

▶ **IATA Code:** GDN

▶ **Website:** <https://www.airport.gdansk.pl/>

► **Approximate time to commute:**

- from airport to city centre - 3 hours.
- from airport to the stadium - 3 hours.

Alternative airport /

► **Name:** Bydgoszcz Airport

► **IATA Code:** BZG

► **Website:** <https://plb.pl/en/>

► **Approximate time to commute:**

- from airport to city centre - 1 hour.
- from airport to the stadium - 1 hour.

► **SEA PORTS**

Sea port /

► **Name:** Port Gdańsk

► **Website:** <https://www.portgdansk.pl/en/>

► **TRAIN STATION**

Train station /

► **Name:** Torun Główny PKP

► **Website:** <https://visittorun.com/en/content/pkp-toru%C5%84-g%C5%82%C3%B3wny-central-train-station>

► **Approximate time to commute:**

- from train station to city centre - 10 minutes.
- from train station to the stadium - 20 minutes.

► **WHEN YOU ARRIVE**

► **CAR HIRE**

Option 1 /

► **Name:** Rentalcars.com

► **Website:** <https://bit.ly/carrenttorun>

Option 2 /

► **Name:** AVIS

► **Phone:** +48 221 139 177

► **Website:** <https://www.avis.pl/oferta-avis/biura-wynajmu-samochodow/europa/polska/torun/torun-centrum?map=GoogleMyBusiness-T8R>



► **HOTELS**

► **Website:** <https://visittorun.com/en/noclegi/hotele>

► **TAXI**

Option 1 /

► **Name:** Taxi Copernicus

► **Phone:** +48 56 19192

► **Website:** <https://taxi.torun.pl/>

► **Approximate costs:**

- Warsaw - 700 zł
- Gdansk - 600 zł

Option 2 /

► **Name:** Taxi Mercedes

► **Phone:** +48 56 19199

► **Website:**

<http://taximercedes.com.pl/en/strona-glowna>

► **Approximate costs:**

- Warsaw - 700 zł
- Gdansk - 600 zł

Option 3 /

► **Name:** Halo Taxi

► **Phone:** 00 48 56 333 33 33

► **Website:** <https://www.hallotaxi24.pl/>

► **Approximate costs:**

- Warsaw - 700 zł
- Gdansk - 600 zł

► **EMERGENCY INFORMATION**

► **Main emergency phone number:** 112

Nearest hospital /

► **Name:** Regional Complex Hospital L. Rydygier in Torun

► **Address (admission):** 53 Józefa street

► **Phone:** 112

Police department /

► **Name:** Komisariat Policji Torun -Śródmieście

► **Address:** 2 PCK street

► **Phone:** 112

Fire department /

► **Name:** Komenda Straży Pożarnej Torun

► **Address:** 70 Legionów street

► **Phone:** 112

Pharmacy /

► **Name:** Apteka Św. Faustyny

► **Address:** 14 Saint Faustina Street,

► **Working hours:** 56 623 50 70

▶ EVENT DETAILS

▶ STADIUM

- ▶ **Name:** Motoarena Torun im. Mariana Rosego
- ▶ **Address:** 7 Pera Jonssona street
- ▶ **GPS:** 53.01861, 18.54472
- ▶ **Website:** <https://www.mosirtorun.pl/obiekty-mosir/70-stadiony/174-motoarena.html>

▶ NATIONAL FEDERATION

- ▶ **Name:** Polski Związek Motorowy
- ▶ **Address:** 66 Kazimierzowska street, 02-518 Warsaw
- ▶ **Phone:** 00 48 22 542 01 00
- ▶ **Website:** www.pzm.pl

▶ ENJOY YOUR STAY

▶ TOURIST INFORMATION CENTRE

- ▶ **Name:** Tourist Information Center Torun
- ▶ **Address:** Rynek Staromiejski 25
- ▶ **Phone number:** +48-56-62-109-30
- ▶ **E-mail:** info@visittorun.com
- ▶ **Website:** www.visittorun.com

▶ DEPARTMENT STORE

- ▶ **Name:** Copernicus
- ▶ **Address:** Żółkiewskiego 15
- ▶ **Working hours:** Monday-Saturday 9.00-21.00

- ▶ **Name:** Plaza
- ▶ **Address:** Broniewskiego 90
- ▶ **Working hours:** Mon-sat 9 am - 9 pm

▶ GROCERIES STORE

- ▶ **Name:** The names of popular grocery stores: LIDL, BIEDRONKA, NETTO, CARRFOUR
- ▶ **Working hours:** Monday-Saturday 6.00-21.00

▶ RESTAURANTS / BARS / EATERIES

- ▶ **Website:** <https://visittorun.com/en/gastronomia/restauracje>



▶ FOOD DELIVERY SERVICE (WEBSITE / MOBILE APP)

Option 1 /

- ▶ **Name:** Pyszne.pl
- ▶ **Website:** <https://www.pyszne.pl/en>

Option 2 /

- ▶ **Name:** UBEREATS
- ▶ **Website:** <https://www.ubereats.com/pl/city/torun-kujawsko-pomorskie>

▶ EXPLORE YOUR DESTINATION

▶ MAIN TOURISTIC ATTRACTIONS

- ▶ **Website:** <https://visittorun.com/en/zwiedzanie/atrakcje-w-toruniu>



▣ BASIC LANGUAGE SKILLS

- ▶ **Hello:** Cześć
- ▶ **Goodbye:** Do widzenia
- ▶ **Please:** Proszę
- ▶ **Thank you:** Dziękuję
- ▶ **Yes:** Tak
- ▶ **No:** Nie
- ▶ **Great:** Świetnie
- ▶ **Cheers:** Na zdrowie
- ▶ **Do you speak English?:**
Czy mówisz po angielsku?
- ▶ **Sorry, I don't understand:**
Przepraszam, nie rozumiem
- ▶ **I am...:** Jestem...
- ▶ **I am a speedway rider:** Jestem żuźłowcem
- ▶ **I'm sorry / Excuse me:** Przepraszam
- ▶ **How much does it cost?:** Ile to kosztuje
- ▶ **Where is the restroom/bathroom?:**
Gdzie jest toaleta/łazienka
- ▶ **Cheque please:** Proszę rachunek

FIM SPEEDWAY OF NATIONS 

▶ MANCHESTER



▶ MANCHESTER



▶ YOUR DESTINATION

- ▶ **Phone country code:** +44
- ▶ **Time zone:** GMT
- ▶ **Population (region):**
Country = England
Region = Greater Manchester
City = Manchester
- ▶ **Altitude above sea level:** 38m
- ▶ **General weather forecast for the event:**
Average temperatures around 20°C with moderate
Sunshine, cloud and rain showers possible during the
month of July.

▶ BEFORE YOUR TRAVEL

▶ VISA

- ▶ **VISA's information:**
www.gov.uk/check-uk-visa

▶ HEALTH

- ▶ **Are there any special vaccines required:**
None applicable

▶ IMPORTATION

- ▶ **Amount of alcohol and cigarettes allowed across the border:**
For more information, please click the link;
<http://tinyurl.com/bdf9wh9c>
 - Beer - 42 litres, Wine 18 litresYou can also bring in either:
 - spirits and other liquors over 22% alcohol - 4 litresYou can split this last allowance.
For example, you could bring 2 litres of spirits and 4.5 litres of fortified wine (both half of your allowance).

- ▶ **Company to assist with importation /**
For more information, please click the link;
<http://tinyurl.com/bdf9wh9c>

- 200 cigarettes
- 100 cigarillos
- 50 cigars
- 250g tobacco

- 200 sticks of tobacco for electronic heated tobacco devices
- You can split this allowance - so you could bring in 100 cigarettes and 25 cigars (both half of your allowance).

▶ GOOD TO KNOW

▶ CURRENCY

- ▶ **Local currency:** Pound or Pound Sterling
- ▶ **Abbreviation:** GBP
- ▶ **Approximate exchange rate:**
 - 1EUR = 1.17GBP
 - 1USD = 0.76GBP

▶ ELECTRICITY

- ▶ **Electricity voltage & frequency:** 230v & 50Hz
- ▶ **Socket:** BS1363

▶ HOW YOU TRAVEL

▶ AIRPORTS

- ▶ **Preferred airport /**
 - ▶ **Name:** Manchester Airport
 - ▶ **IATA Code:** MAN
 - ▶ **Website:** <https://www.manchesterairport.co.uk/>
 - ▶ **Approximate time to commute:**
35 minutes from airport to city centre
30 minutes from airport to the stadium
 - ▶ **Airlines operating at the airport All major airlines**
<https://www.manchesterairport.co.uk/flight-information/flight-operators/>

▶ **Alternative airport /**

- ▶ **Name:** John Lennon Liverpool
- ▶ **IATA Code:** LPL
- ▶ **Website:** <https://www.liverpoolairport.com/>
- ▶ **Approximate time to commute:**
50 minutes from airport to city centre

- ▶ **Airlines operating at the airport:**

<https://www.liverpoolairport.com/airlines>

► **SEA PORT**

Port of Tyne - Newcastle

► **Website**

<https://www.portoftyne.co.uk/>

► **Approximate time to commute**

3Hrs from sea port to city centre

3Hrs from sea port to the stadium

► **Ferry lines operating at the port**

<https://www.dfds.com/en-gb/passenger-ferries>

► **TRAIN STATION**

Train station /

► **Name:** Piccadilly Station Manchester

► **Website**

<https://www.networkrail.co.uk/>

Approximate time to commute

5 minutes from train station to city centre

Approximate time to commute

10 minutes from train station to the stadium

► **WHEN YOU ARRIVE**

► **CAR HIRE**

A large selection Car Hire companies are available at all airports

► **HOTELS**

Option 1 /

► **Name:** Holiday Inn Manchester City Centre

► **Phone:** +44 161 242 5444

► **Website:** <https://www.ihg.com/holidayinn/hotels/gb/en/reservation>

Option 2 /

► **Name:** Crown Plaza Hotel Manchester

► **Phone:** +44 161 8288600

► **Website:** <https://www.ihg.com/crowneplaza/hotels/gb/en/manchester/mchss/hoteldetail>

Option 3 /

► **Name:** DoubleTree by Hilton Manchester Piccadilly

► **Phone:** +44 161 242 1000

► **Website:** <https://www.hilton.com/en/hotels/manpddi-doubletree-manchester-piccadilly/>

► **TAXI**

► **Name:** Street Cars

► **Phone:** +44 161 228 7878

► **Website:** <https://streetcarsmanchester.co.uk/>

► **Approximate costs:**

£30-£35 from airport to city centre

£25-£30 from airport to the stadium

► **EMERGENCY INFORMATION**

► **Main emergency phone number:** 999

Nearest hospital /

► **Name:** Manchester Royal Infirmary

► **Address (admission):** Oxford Road Manchester M13 9WL

► **Phone:** +44 161 276 1234

Police department /

► **Name:** Greater Manchester Police

► **Address:** Floor G Town Hall Extension Mount Street Elevation Manchester M2 5DB

► **Phone:** 999

Fire department /

► **Name:** Greater Manchester Fire and Rescue Miejskiej PSP we Wrocławiu

► **Address:** Gorton Community Fire Station Birch Street West Gorton Manchester M12 5NS

► **Phone:** 999

Pharmacy /

► **Name:** ASDA

► **Address:** Stanley Grove, Longsight, Manchester M12 4NH

► **Phone:** +44 161 786 5439



▶ **EVENT DETAILS**

▶ **ORGANISER**

- ▶ **Name:** Belle Vue Speedway 2017 Limited
- ▶ **Legal address:** 10 Westminster Road Macclesfield Cheshire SK10 1BX
- ▶ **Office address:** National Speedway Stadium 148 Kirkmanshulme Lane Gorton Manchester M12 4WB
- ▶ **Phone:** 0161 669 4554
- ▶ **E-mail:** info@bellevue-speedway.com
- ▶ **Website:** <https://www.bellevue-speedway.com/>

▶ **STADIUM**

- ▶ **Name:** National Speedway Stadium
- ▶ **Address:** 148 Kirkmanshulme Lane Gorton Manchester M12 4WB UK
- ▶ **GPS:** Latitude: 53.46065762916024 Longitude: -2.189680337905884
- ▶ **Website:** www.bellevue-speedway.com

▶ **NATIONAL FEDERATION**

- ▶ **Name:** Auto-Cycle Union Ltd
- ▶ **Address:** ACU House, Wood St, Rugby CV21 2YX
- ▶ **Phone:** 01788 566400
- ▶ **Website:** admin@acu.org.uk

▶ **FIRST POINT OF CONTACT FOR RIDERS**

- ▶ **Name:** Phil Morris
- ▶ **Website:** pwm4@hotmail.com

EVENT PRODUCER

- ▶ **Name:** Emma Owen
- ▶ **Website:** emma@emmaowen.org.uk

CONTACT PERSON AT THE STADIUM:

- ▶ **Name:** Mark Lemon
- ▶ **Website:** mark.lemon@live.co.uk

NATIONAL PRESS OFFICER:

- ▶ **Name:** Dave Rowe
- ▶ **Website:** rowedavid@hotmail.co.uk

DELIVERIES TO THE STADIUM:

- ▶ **Name:** Dave Simcock
- ▶ **Website:** dave.m1ant@outlook.com



▶ **ENJOY YOUR STAY**

▶ **TOURIST INFORMATION CENTRE**

- ▶ **Name:** Manchester Visitor Information Centre
- ▶ **Address:** Manchester Central Library, St. Peter's Square, Manchester M2 5PD
- ▶ **Phone number:** <https://www.visitmanchester.com/visitor-information>
- ▶ **E-mail:** visitorinformation@manchester.gov.uk

▶ **DEPARTMENT STORE**

- ▶ **Name:** Tesco Extra
- ▶ **Address:** Hyde Rd, Gorton, Manchester M18 8LD
- ▶ **Working hours:** 6am -12am

▶ **RESTAURANTS / BARS / EATERIES**

- ▶ **Specifics:** <https://www.visitmanchester.com/visitor-information>

▶ **FOOD DELIVERY SERVICE (WEBSITE / MOBILE APP)**

Option 1 /

- ▶ **Name:** Just Eat
- ▶ **Website:** <https://business.just-eat.co.uk/>

Option 2 /

- ▶ **Name:** Uber Eats
- ▶ **Website:** <https://www.ubereats.com/gb>

▶ EXPLORE YOUR DESTINATION

▶ MAIN TOURISTIC ATTRACTIONS

Option 1 /

Name

Trafford Centre

Short description

Shopping Complex and Leisure Facility

Address

The Trafford Centre, Trafford Park, Stretford,
Manchester M17 8EH

Option 2 /

Name

Manchester Arndale

Short description

Shopping Centre and leisure Complex

Address

Manchester Arndale, Manchester, M4 3AQ

Option 3 /

Name

National Football Museum

Short description

Speciality Museum

Address

Cathedral Gardens Urbis Building, Manchester M4 3BG
England

Option 4 /

Name

Palace Theatre

Short description

Historic Theatre, Grade II Listed Building

Address

97 Oxford St, Manchester M1 6FT

Option 5 /

Name

Science and Industry Museum

Short description

Science, Children's Museum

Address

Liverpool Road Castlefield, Manchester M3 4FP England

Option 6 /

Name

Manchester Museum

Short description

Science, History and Natural History Museum

Address

Oxford Road The University of Manchester, Manchester
M13 9PL England

Option 7 /

Name

Manchester Cathedral

Short description

Local Landmark, Architectural Building, Religious Site

Address

Victoria Street Off Deansgate, Manchester M3 1SX
England

Option 8 /

Name

Manchester Central Library

Short description

Local Landmark and Library

Address

Library St. Peters Square, Manchester M2 5PD England

